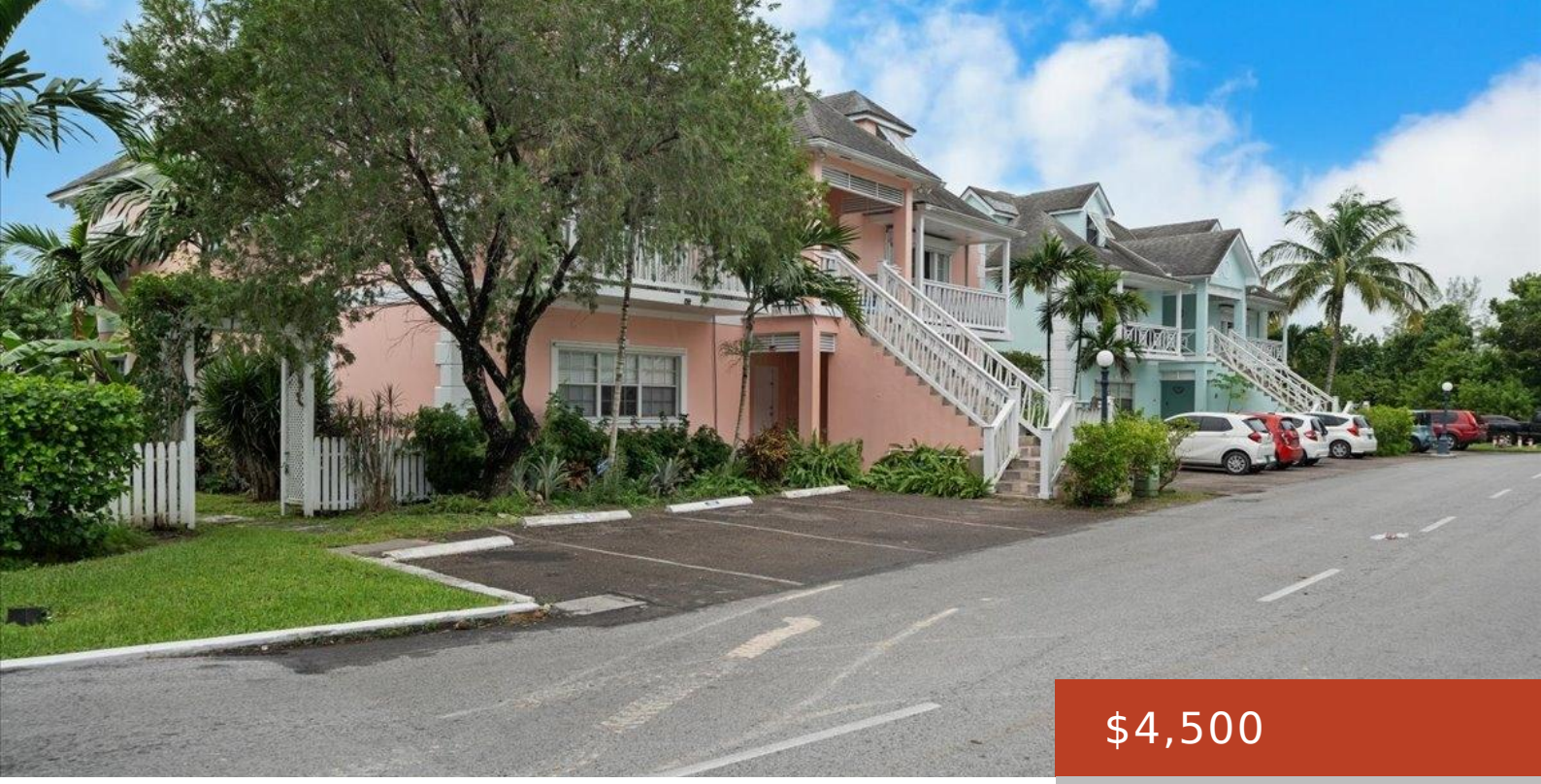

$4,500

- 2 beds
- 2 baths
- Condo
- 2000 sq ft

SANDYPORT DRIVE

https://bahamabeachrealty.com

Experience the ultimate island lifestyle with this turnkey 2-bedroom condo in the highly sought-after Sandyport community. This spacious residence features modern comforts, including a backup generator for peace of mind. Enjoy exclusive access to community amenities, including tennis courts, multiple swimming pools, and a variety of restaurantsâ□□all just a short walk from your door. Sandyport...

Basics

Call us now

Email: mail@bahamabeachrealty.com

Category: Condo

Bedrooms: 2 beds

Bathrooms: 2 baths

Half baths: 1 half bath

Area: 2000 sq ft

Lot size: 2000 sq ft

Currency: BSD

Island: New Providence/Paradise Island

Lot: n/a

Subdivision: Sandyport

Rental Amount: $4,500

Sale or Rent: For Rent Only

Date Listed: 2026-11-24T23:00:00

MLS ID: 69329

Building Details

Foundation: Yes

Construction: Concrete Block

Floor covering: Ceramic Tile

Exterior material: Finished Concrete

Roof: Asphalt Shingle

Parking: Multiple C/P

Amenities & Features

Laundry: In Unit

Sewer: Connected

Style: Townhouse

Shared Amenities: Playground,Pool Outdoor,Tennis Court(s),Secured Entry

Air conditioning (Condo): Central

Water: City

Outdoor Area (Condo): Porch,Garden

Amenities: 24 Hour Security, Furnished, Garden Area, Stand-by Generator

Miscellaneous

Legal Description: Unit 48B Sandyport Drive, Sandyport, West Bay Street

Site Influences: Adult Oriented,Central location,Family Oriented,Low Maint Yard,Landscaped,Seniors Oriented,Marina Nearby,Can Be Rented,Gated Community

Road: Street

Call us now

Email: mail@bahamabeachrealty.com