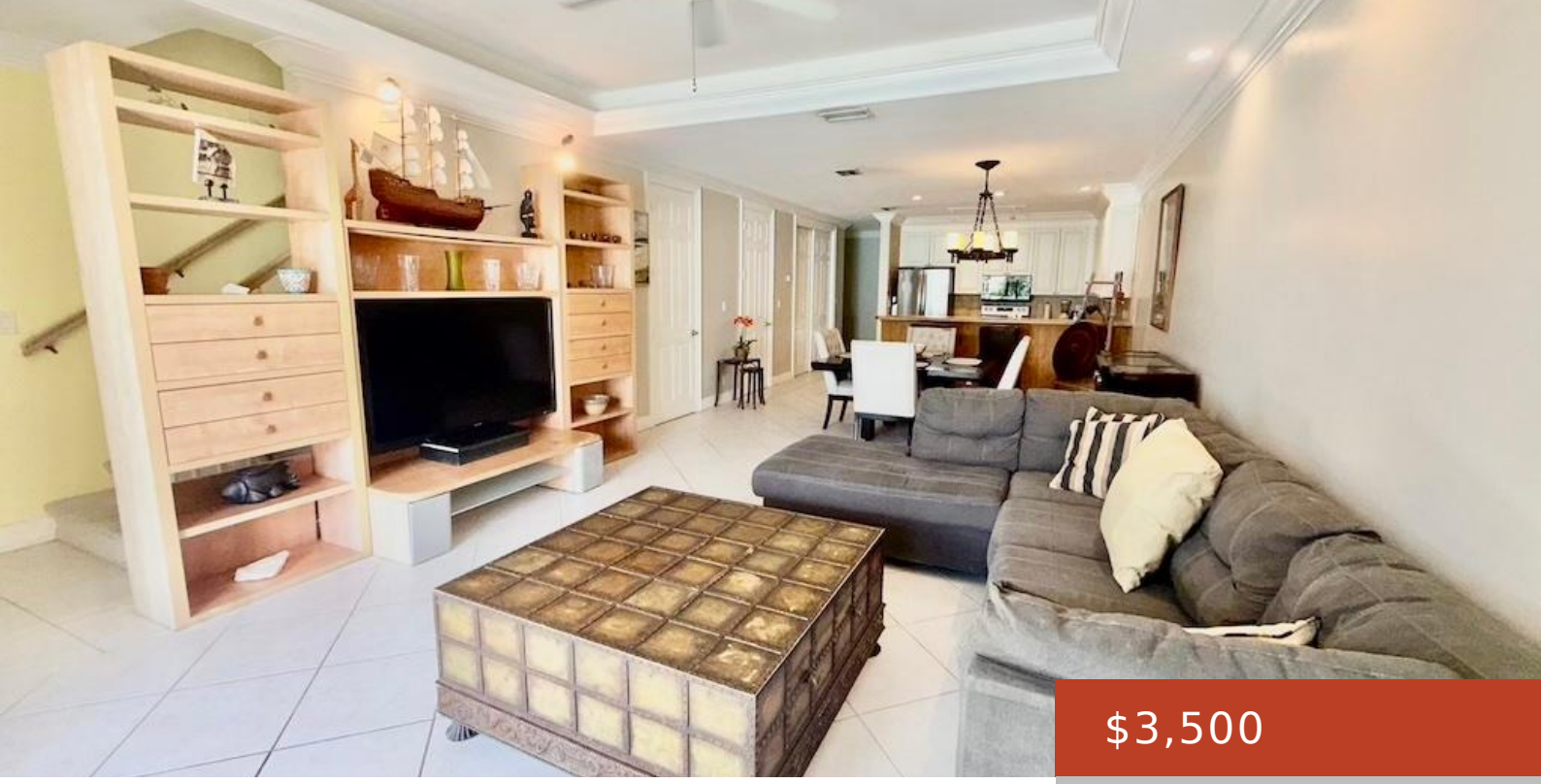

$3,500

- 3 beds
- 3 baths
- Condo
- 2400 sq ft

## PORT OF CALL DRIVE

https://bahamabeachrealty.com

Wake up to breathtaking views of the crystal-clear Atlantic Ocean in this stunning 3-bedroom, 3.5-bathroom oceanfront condominium at the exclusive Port of Call Villas. Located in a quiet, gated community of only 12 residences, this spacious two-story home offers privacy, comfort, and direct access to a beautiful white-sand beach. Step outside and enjoy spectacular sunsets,...

## Basics


**Call us now**

Email: mail@bahamabeachrealty.com

**Category:** Condo

**Bedrooms: 3** beds

**Bathrooms: 3** baths

**Half baths: 1** half bath

**Area: 2400** sq ft

**Lot size: 130680** sq ft

**Year built:** 2000

**Currency:** BSD

**Island:** Grand Bahama/Freeport

**Lot:** -

**Rental Amount:** $3,500

**Sale or Rent:** For Rent Only

**Date Listed:** 2026-09-30T00:00:00

**MLS ID:** 68706

## Building Details

**Foundation:** Yes

**Construction:** Concrete Block

**Exterior material:** Finished Concrete

**Roof:** Tile

**Parking:** Open

## Amenities & Features

**Laundry:** In Unit

**Sewer:** Septic - Yes

**Style:** Apartment

**Shared Amenities:** Pool Outdoor

**Air conditioning (Condo):** Central

**Water:** City

**Outdoor Area (Condo):** Patio,Pool

**Amenities:** Fully Fenced, Furnished, Impact Shutters, Kitchen Built-in(s), Stand-by Generator, Swimming Pool

## Miscellaneous

**Legal Description:** Unit 9, Port of Call Villas, Bahama Terrace, Freeport, Grand Bahama

**Site Influences:** Family Oriented,Highway Access,View - Ocean,Shopping Nearby,Recreation Nearby,Quiet Area,Landscaped,Waterfront - Ocean,Road - Paved,Can Be Rented,Gated Community,Beach Front

**Monthly Assessment:** $630

**Call us now**

Email: mail@bahamabeachrealty.com