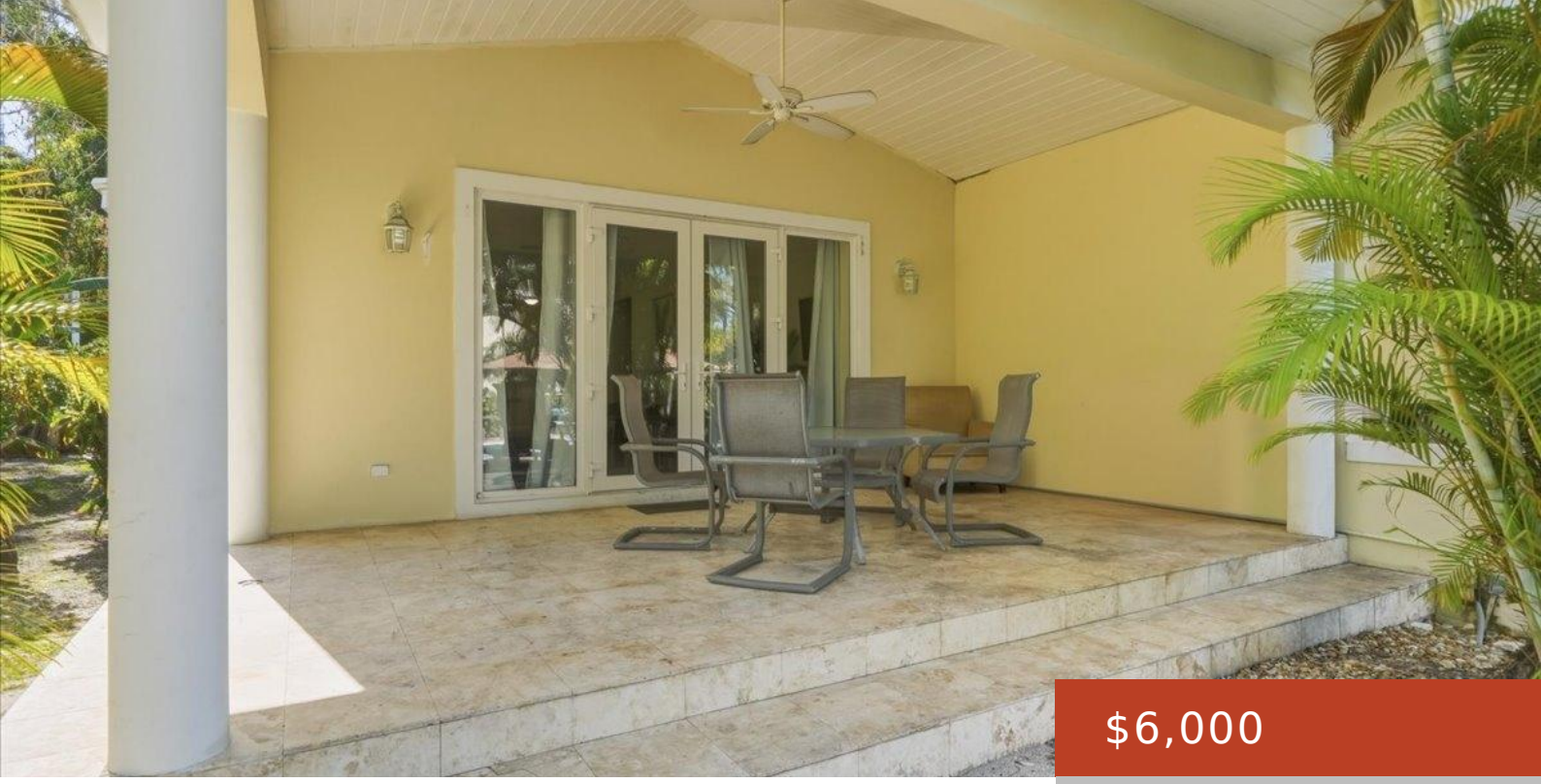

$6,000

- 4 beds
- 3 baths
- Condo
- 15312 sq ft

HARBOUR DRIVE

https://bahamabeachrealty.com

Welcome to executive island living at Paradise Six. This expansive 4-bedroom, 3.5-bathroom townhome comes completely turnkey and beautifully furnished, making your move to Paradise Island entirely effortless. Located just a short stroll from Atlantis Resort and Cabbage Beach, you are perfectly positioned for the ultimate Bahamas lifestyle. Enjoy exclusive access to a sparkling shared pool...

Basics

Call us now

Email: mail@bahamabeachrealty.com

Category: Condo

Bedrooms: 4 beds

Bathrooms: 3 baths

Half baths: 1 half bath

Area: 15312 sq ft

Lot size: 24690 sq ft

Year built: 2004

Currency: USD

Block: 2

Island: New Providence/Paradise Island

Lot: 14

Subdivision: Yolanda

Rental Amount: $6,000

Sale or Rent: For Rent Only

Date Listed: 2026-05-19T00:00:00

MLS ID: 67173

Building Details

Foundation: Yes

Construction: Concrete Block

Floor covering: 3

Exterior material: Finished Concrete

Roof: Bermuda

Parking: Open

Amenities & Features

Laundry: In Unit

Sewer: Connected

Style: Townhouse

Shared Amenities: Pool Outdoor

Air conditioning (Condo): Split

Water: City

Outdoor Area (Condo): Pool,Veranda,Garden

Amenities: Dock, Furnished, Garden Area, Impact Windows, Kitchen Built-in(s), Main Level Entry, Swimming Pool

Miscellaneous

Legal Description: Portion of Lot 14, Block 2 known as Yolanda Townhomes

Site Influences: Golf Course Nearby,Shopping Nearby,Recreation Nearby,Quiet Area,Landscaped,Marina Nearby,Can Be Rented,Harbour

Call us now

Email: mail@bahamabeachrealty.com