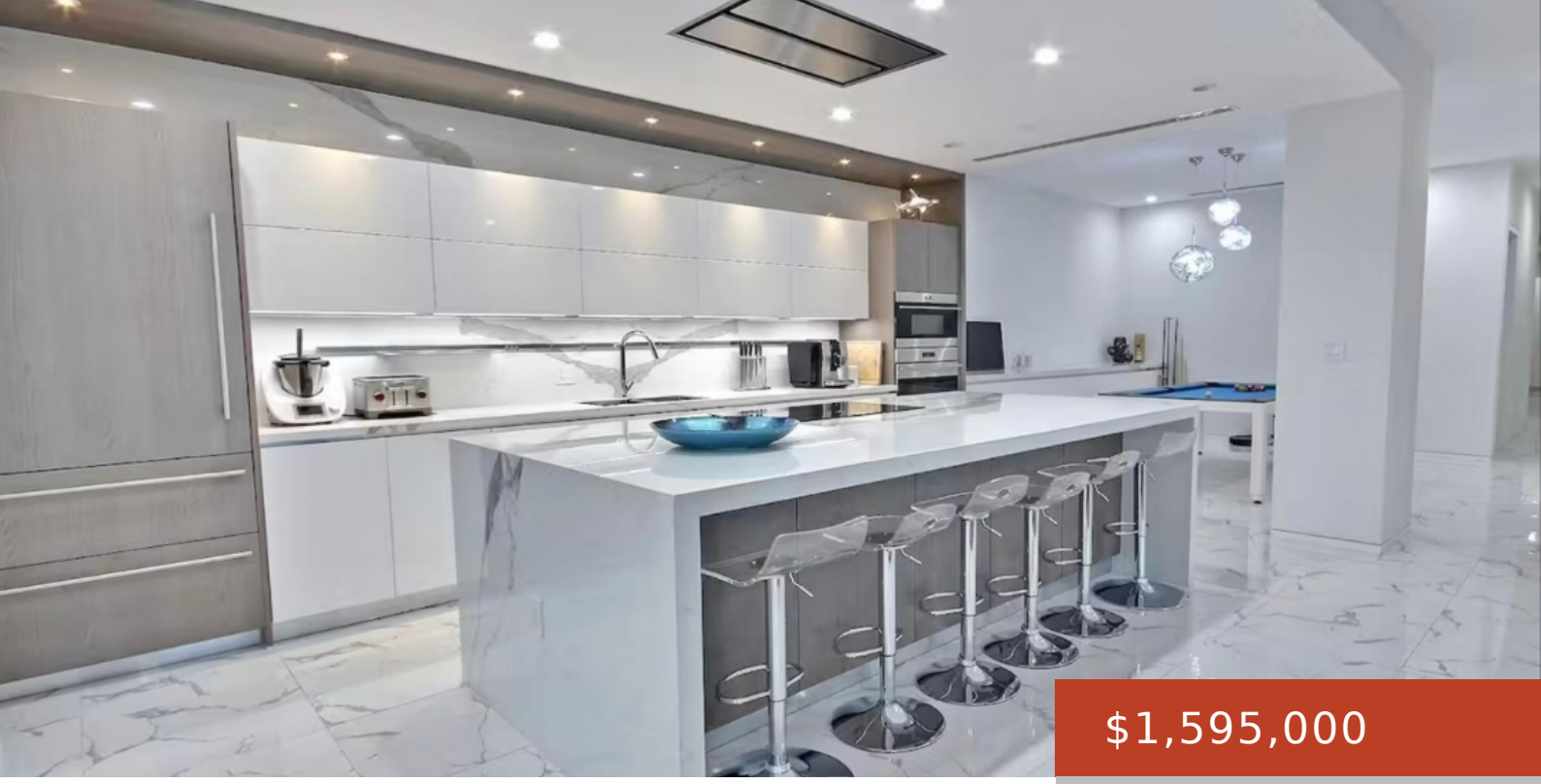

$1,595,000

- 3 beds
- 3 baths
- Condo
- 2948 sq ft

ONE OCEAN, PARADISE ISLAND, N.P.

https://bahamabeachrealty.com

104 One Ocean | Paradise Island, Bahamas Experience luxury waterfront living in this exceptional 2,400 sq. ft. ground-floor residence at One Ocean, featuring a spacious 1,200 sq. ft. private terrace with stunning views of Nassau Harbour and the Ocean Club Marina. The residence offers 3 bedroom suites, 3.5 bathrooms, an open-concept living and dining area,...

Basics

Call us now

Email: mail@bahamabeachrealty.com

Category: Condo
Bedrooms: 3 beds
Bathrooms: 3 baths
Half baths: 1 half bath
Area: 2948 sq ft
Lot size: 2948 sq ft
Currency: BSD
Island: New Providence/Paradise Island
Lot: 104
Subdivision: One Ocean
Sale or Rent: For Sale Only
Date Listed: 2026-08-19T00:00:00
MLS ID: 68256

Building Details

Foundation: Yes
Construction: Brick
Exterior material: Brick
Roof: Asphalt Shingle
Parking: Additional Parking, Garage - Single, Open, Other

Amenities & Features

Sewer: Septic - Yes
Style: Apartment
Air conditioning (Condo): Central
Water: City
Amenities: 24 Hour Security, Dock, Fully Fenced, Fully Walled, Furnished, Security System, Stand-by Generator, Swimming Pool

Miscellaneous

Legal Description: 104 One Ocean, Condo, 3bed, 3bath, 2,948sqft, Paradise Island, Nassau, Bahamas
Site Influences: Golf Course Nearby,Private Setting,View - Ocean,Shopping Nearby,Quiet Area
Monthly Assessment: $3,600

Call us now
Email: mail@bahamabeachrealty.com