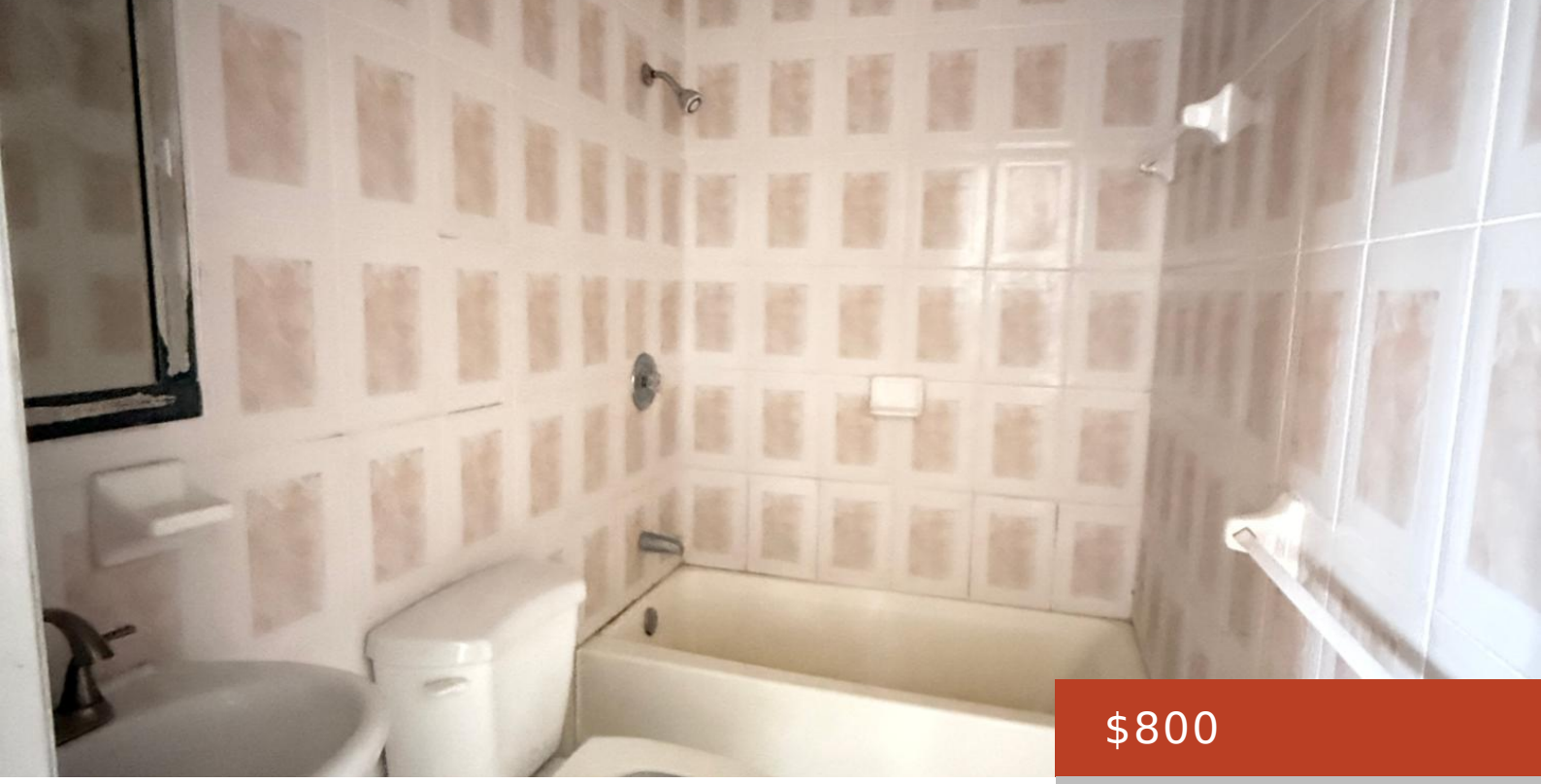

$800

- 2 beds
- 1 bath
- Apartment Complex
- 800 sq ft

OAK SREET

https://bahamabeachrealty.com

A two-bedroom, one-bath unfurnished apartment in a well-maintained two-storey building in central Freeport. It’s a comfortable, practical space you can make your own, with paved off-street parking and a fenced property. Convenient to shopping, business and hospital.

Basics

Category: Apartment Complex
Bathrooms: 1 bath
Lot size: 17519 sq ft
Island: Grand Bahama/Freeport
Rental Amount: $800
Date Listed: 2026-11-23T23:00:00

Bedrooms: 2 beds
Area: 800 sq ft
Currency: BSD
Lot: 15
Sale or Rent: For Rent Only
MLS ID: 69311

Call us now

Email: mail@bahamabeachrealty.com

Building Details

Foundation: Yes

Exterior material: Finished Concrete

Parking: Multiple C/P

Construction: Concrete Block

Roof: Asphalt Shingle

Amenities & Features

Sewer: Connected

Air conditioning (Condo): Split

Amenities: Unfurnished

Style: Apartment

Water: City

Miscellaneous

Legal Description: 15 Oak Street, Freeport

Call us now

Email: mail@bahamabeachrealty.com