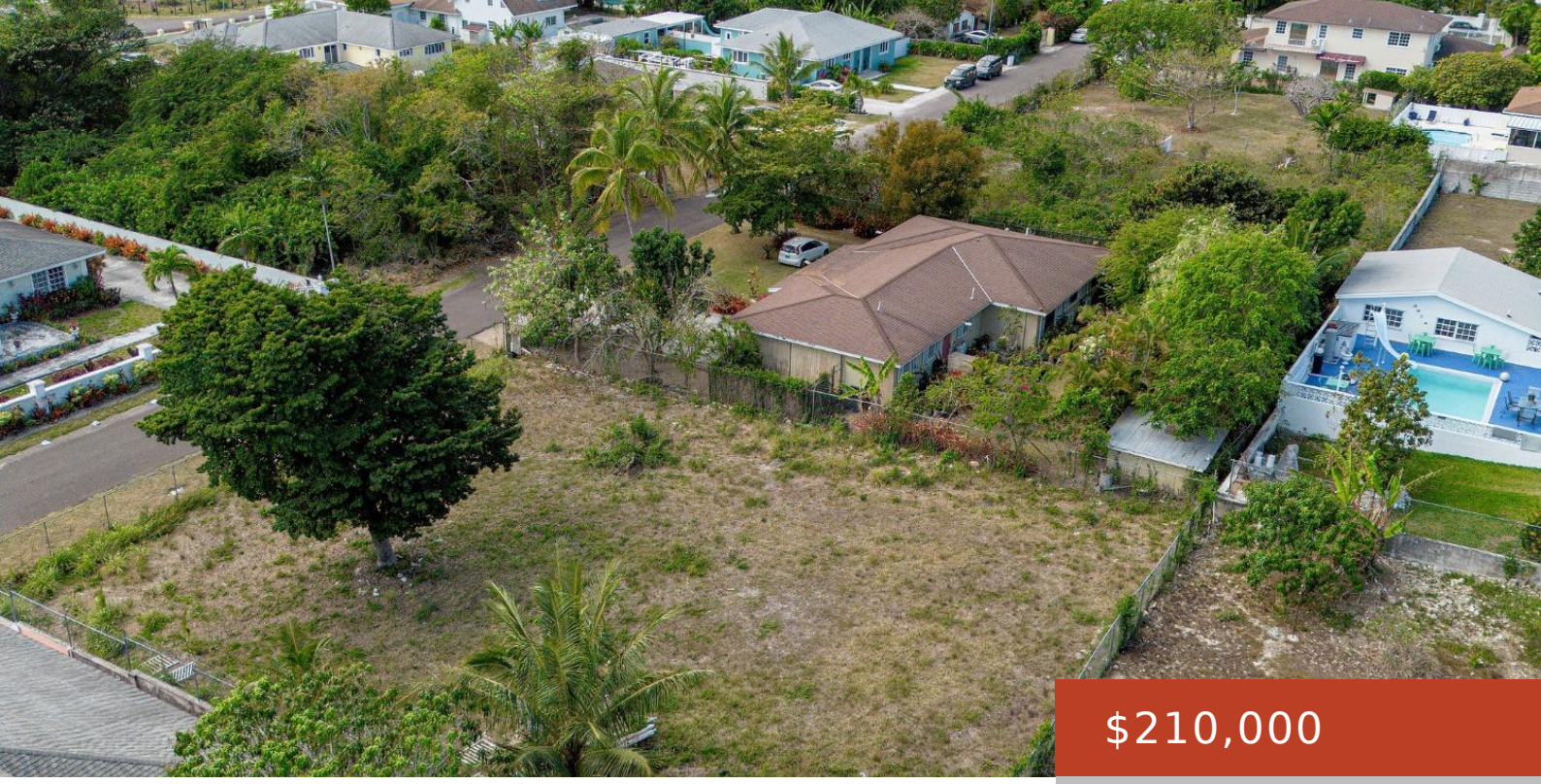

$210,000

- 0 beds
- 0 baths
- Lots/Acreage
- 12000 sq ft

ORCHARD DRIVE

https://bahamabeachrealty.com

Discover the perfect place to build your dream home on this 12,000 sq. ft. single-family lot, ideally located in one of the most desirable neighbourhoods in the Eastern District. Offering both space and serenity, this property provides an excellent opportunity for families seeking comfort, safety, and a welcoming community atmosphere. Nestled in a peaceful, well-established...

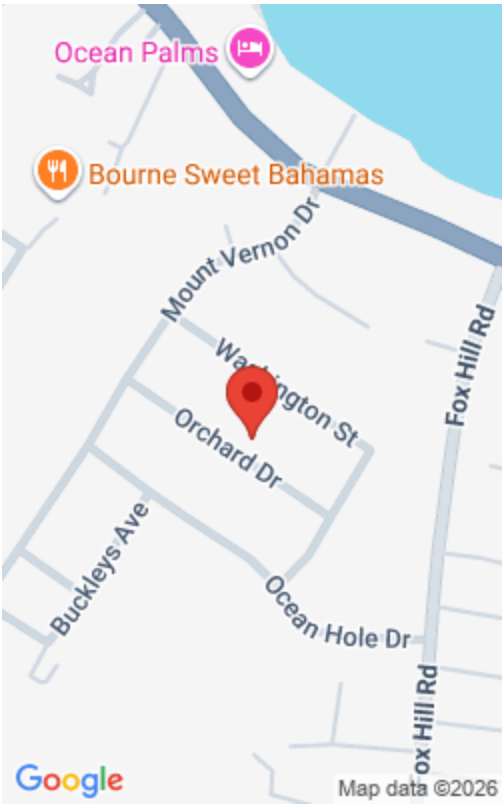

Call us now

Email: mail@bahamabeachrealty.com

Basics

Category: Lots/Acreage

Bedrooms: 0 beds

Bathrooms: 0 baths

Area: 12000 sq ft

Lot size: 12000 sq ft

Currency: BSD

Island: New Providence/Paradise Island

Lot: 92

Subdivision: Mount Vernon

Sale or Rent: For Sale Only

Date Listed: 2026-03-12T00:00:00

MLS ID: 66299

Building Details

Foundation: No

Construction: None

Exterior material: None

Roof: Other

Parking: Other

Amenities & Features

Laundry: None

Sewer: None

Style: Single Family Lot

Air conditioning (Condo): None

Water: None

Amenities: None

Miscellaneous

Legal Description: Lot 92 Orchard Drive, Mount Vernon, Nassau, The Bahamas

Call us now

Email: mail@bahamabeachrealty.com