

VOL 5747 PIDE 531

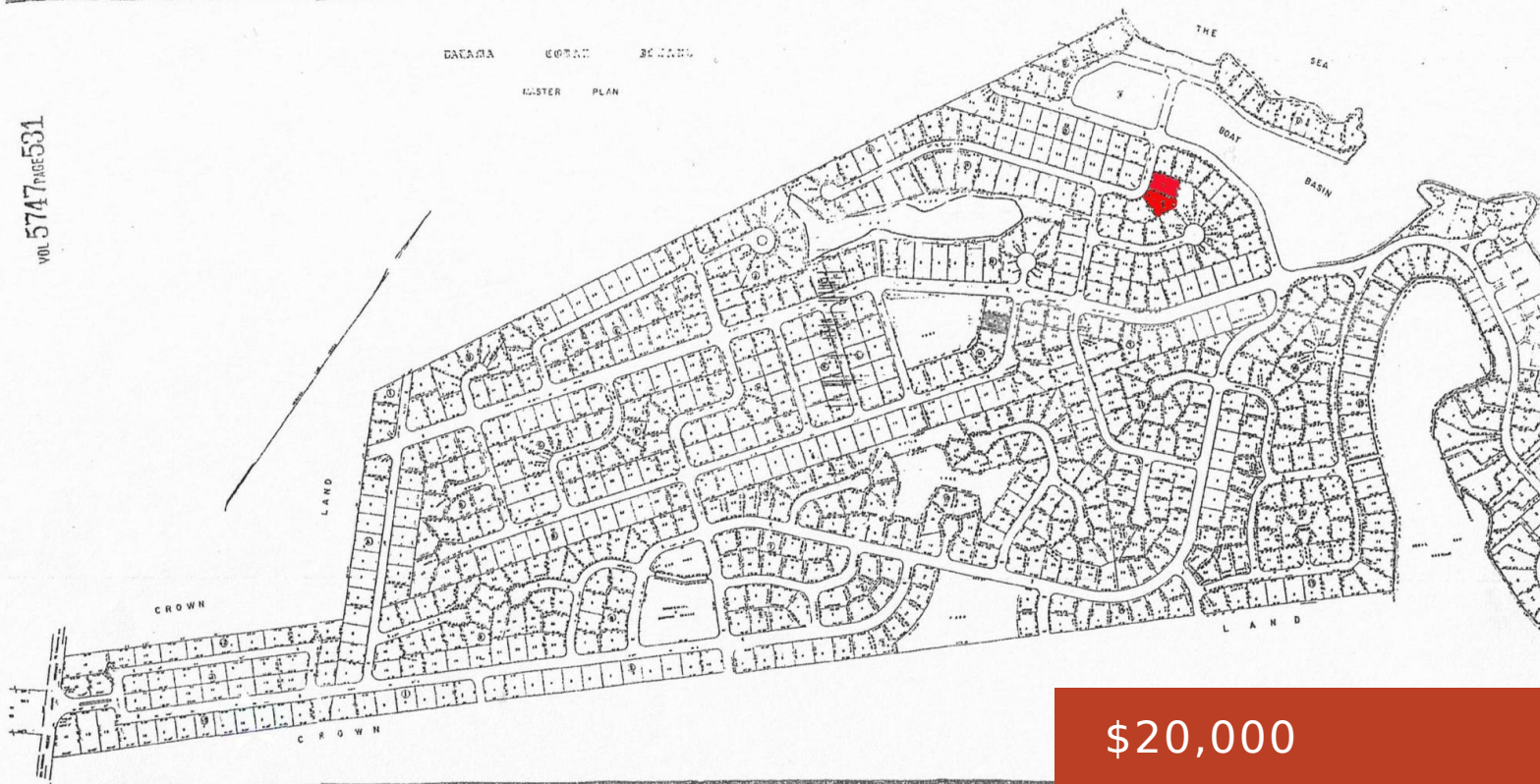

LOT 5 BAHAMA CORAL ISLAND

<https://bahamabeachrealty.com>

Lot 5 is a 10,800 sq ft parcel with great elevations, amazing sea views, and cooling breezes off of the Sea of Abaco. Electrical poles are located about 300 ft away, making for an easy connection. Bahama Coral Island is located just 10 minutes north of Marsh Harbour. Call today!

\$20,000

- 0 beds
- 0 baths
- Lots/Acreage
- 10800 sq ft

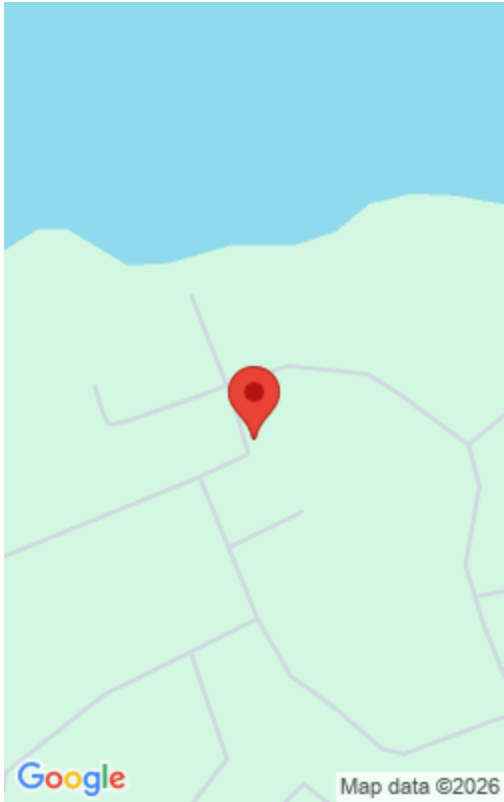

Call us now
Email: mail@bahamabeachrealty.com



Basics

Category: Lots/Acreage

Bathrooms: 0 baths

Lot size: 10800 sq ft

Block: S

Lot: 5

Date Listed: 2026-02-11T00:00:00

Bedrooms: 0 beds

Area: 10800 sq ft

Currency: BSD

Island: Abaco

Sale or Rent: For Sale Only

MLS ID: 65852

Building Details

Foundation: No

Exterior material: None

Parking: Other

Construction: None

Roof: Other

Amenities & Features

Sewer: None

Air conditioning (Condo): None

Amenities: None

Style: Other

Water: None

Miscellaneous

Legal Description: All that piece parcel or Lot of Land being Lot 5 Block S in the Bahama Coral Island subdivision located on Abaco Island in the Bahamas.

Site Influences: Family Oriented, Hillside, View - Ocean, Treed Lot, Quiet Area



Call us now

Email: mail@bahamabeachrealty.com

