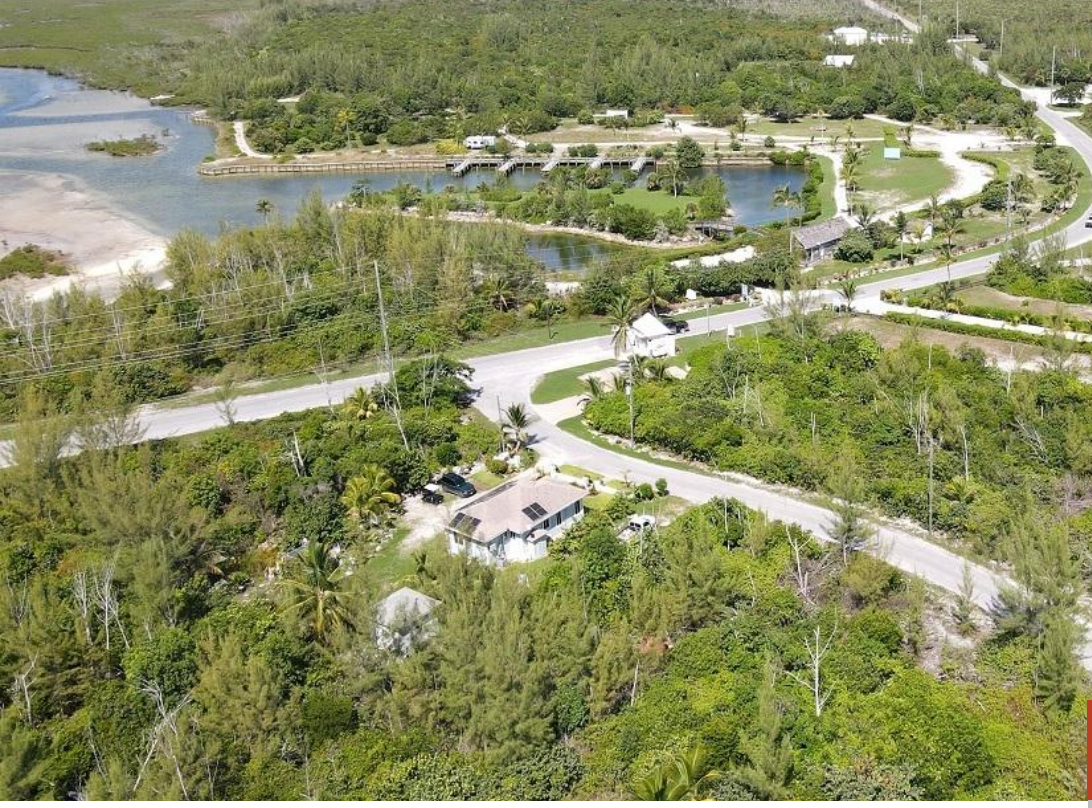

$130,000

- 0 beds
- 0 baths
- Lots/Acreage
- 8800 sq ft

# LOT 25, CORAL WAY

https://bahamabeachrealty.com

Embrace the opportunity to live just steps away from one of the world’s best beaches. Your future home site is situated on a quiet street, opposite a reserve that is not to be built on and not far from the secured entrance of this private neighbourhood. The lot is slightly elevated and was originally cleared....

## Basics

**Category:** Lots/Acreage
**Bathrooms: 0** baths
**Lot size: 8800** sq ft
**Island:** Abaco
**Subdivision:** Ocean Boulevard
**Date Listed:** 2026-03-27T00:00:00

**Bedrooms: 0** beds
**Area: 8800** sq ft
**Currency:** USD
**Lot:** 25
**Sale or Rent:** For Sale Only
**MLS ID:** 66550


**Call us now**

Email: mail@bahamabeachrealty.com

## Building Details

**Foundation:** No

**Exterior material:** None

**Parking:** Other

**Construction:** None

**Roof:** Other

## Amenities & Features

**Sewer:** None

**Air conditioning (Condo):** None

**Amenities:** None

**Style:** Single Family Lot

**Water:** None

## Miscellaneous

**Legal Description:** Lot 25 Coral Way, Treasure Cay, Abaco

**Site Influences:** Easy Access,Family Oriented,Highway Access,Shopping Nearby,Treed Lot,Quiet Area,Road - Paved,Pets Allowed

**Call us now**

Email: mail@bahamabeachrealty.com