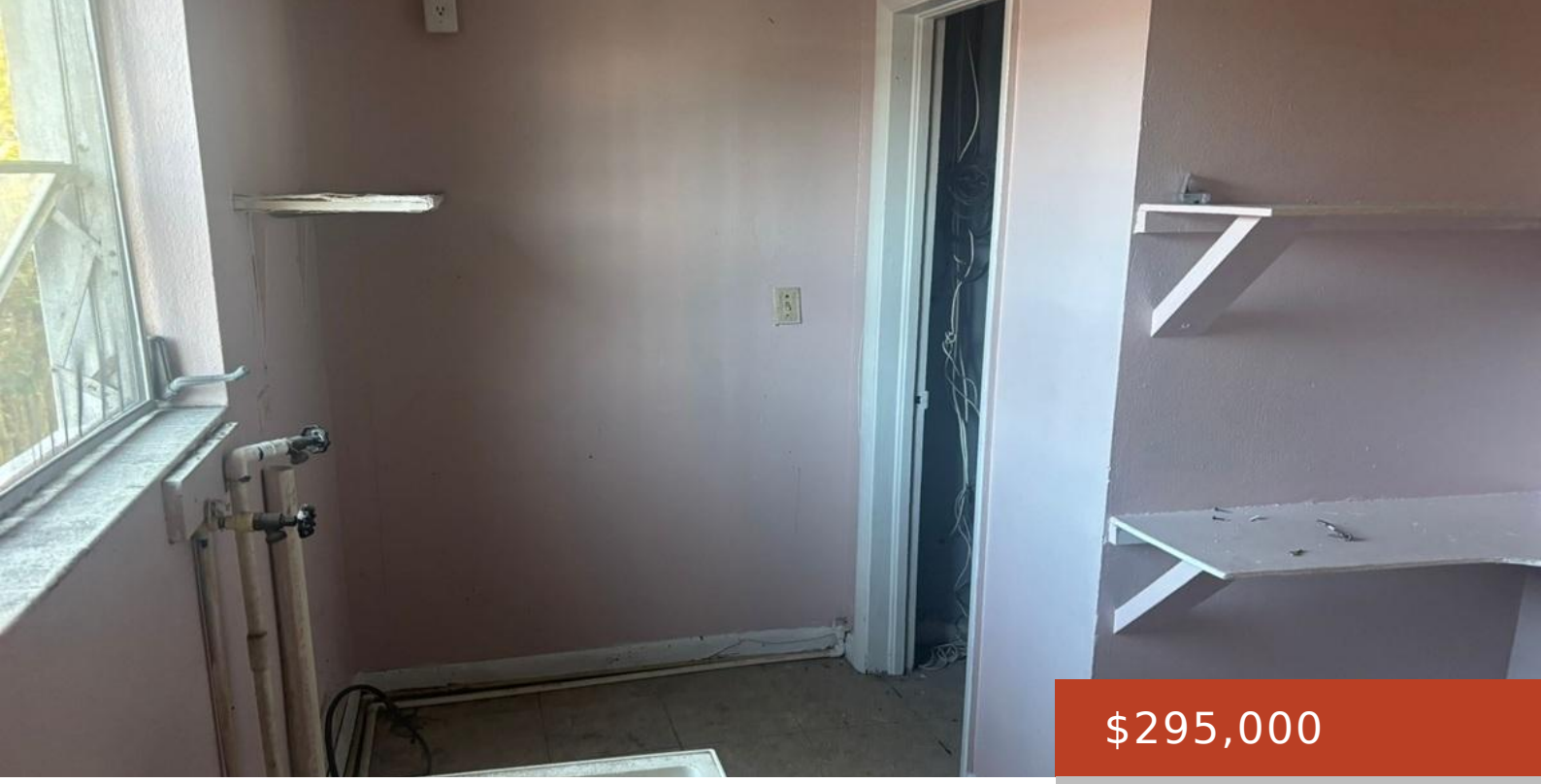

$295,000

- 4 beds
- 2 baths
- Single Family Home
- 1710 sq ft

LOT 2, WINDSOR ESTATES

https://bahamabeachrealty.com

Located in Windsor Estates, this single-story home offers durability and comfortable living. Though over fifty years old, it has an effective age of about thirty years with an estimated thirty years of remaining life. The home includes four bedrooms, two and a half bathrooms, a living and dining area, kitchen, laundry room, and an entry…

Basics

Call us now

Email: mail@bahamabeachrealty.com

Category: Single Family Home

Bedrooms: 4 beds

Bathrooms: 2 baths

Half baths: 1 half bath

Area: 1710 sq ft

Lot size: 8800 sq ft

Year built: 1996

Currency: BSD

Island: New Providence/Paradise Island

Lot: 2

Sale or Rent: For Sale Only

Date Listed: 2026-04-27T00:00:00

MLS ID: 66891

Building Details

Foundation: Yes

Construction: Concrete Block

Exterior material: Finished Concrete

Roof: Asphalt Shingle

Parking: Carport - Single

Amenities & Features

Sewer: Septic - Yes

Style: Bahamian Style

Air conditioning (Condo): Window unit(s)

Water: City

Amenities: Fully Fenced, Unfurnished

Miscellaneous

Legal Description: Lot No. 2 Windsor Estates Subdivision, Nassau, Bahamas

Site Influences: Easy Access,Family Oriented,Highway Access,Road - Paved,Pets Allowed

Call us now

Email: mail@bahamabeachrealty.com