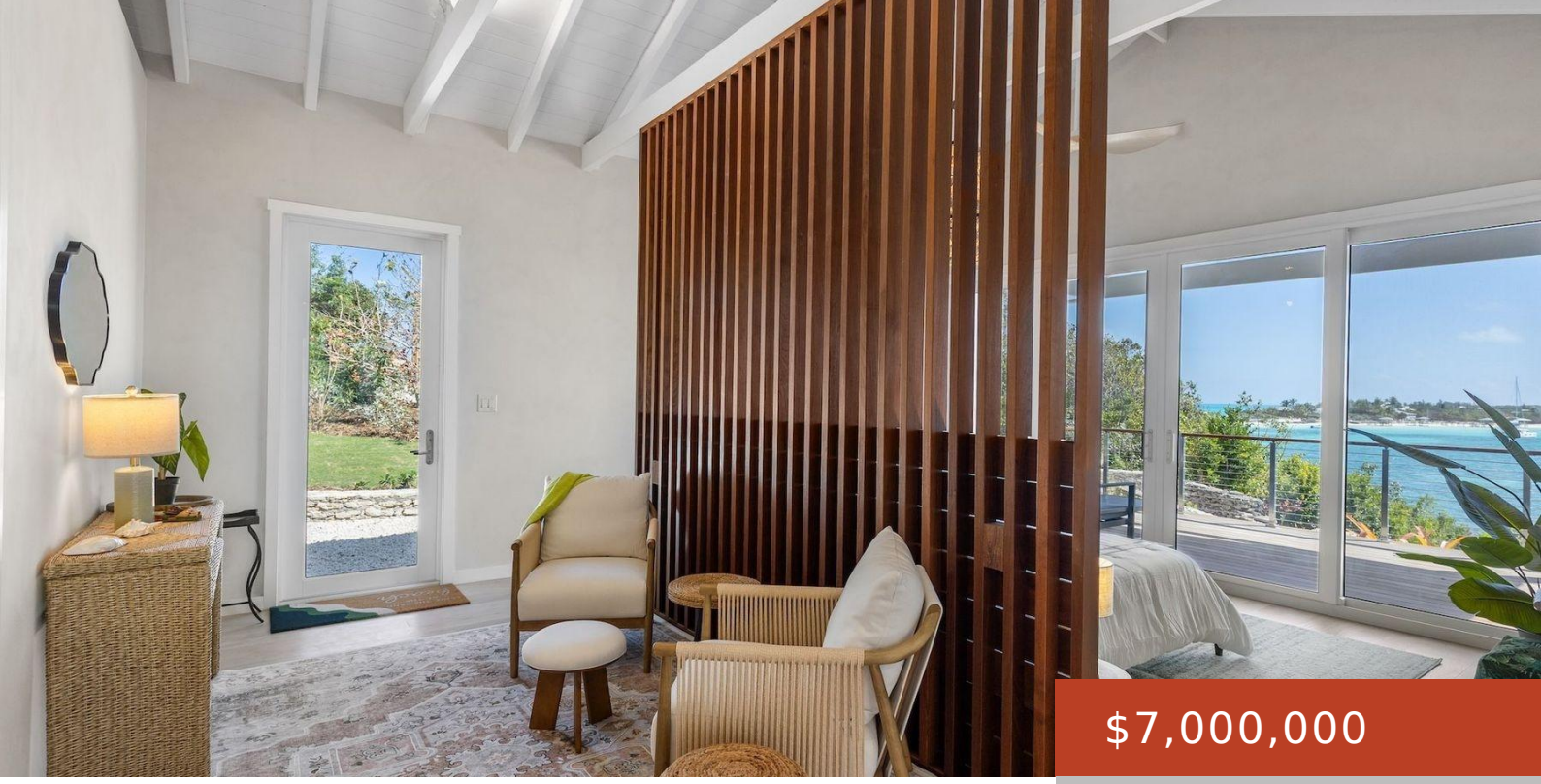

$7,000,000

- 6 beds
- 5 baths
- Single Family Home
- 67779 sq ft

HARBOUR HAVEN

https://bahamabeachrealty.com

Harbour Haven is a newly constructed waterfront estate on Man-O-War Cay, Abacos, offering unparalleled privacy and 300+ ft frontage on the Sea of Abaco. A private harbour with 110 ft dock and a 16,000 lb boat lift under a protective shed provide turnkey boating access. Set on 1.5 acres, the property comprises a 4,000 sq.ft...

Basics

Category: Single Family Home
Bedrooms: 6 beds
Bathrooms: 5 baths
Half baths: 2 half baths
Area: 67779 sq ft
Lot size: 67779 sq ft
Currency: USD
Island: Abaco
Lot: N/A
Sale or Rent: For Sale Only
Date Listed: 2026-03-16T00:00:00
MLS ID: 66336

Call us now

Email: mail@bahamabeachrealty.com

Building Details

Foundation: Yes

Exterior material: Hardi Plank

Parking: Garage - Single

Construction: Frame

Roof: Metal

Amenities & Features

Sewer: Septic - Yes

Air conditioning (Condo): Split

Amenities: Dock, Garden Area, Guest House, Hurricane Windows, Impact Windows, Kitchen Built-in(s), Main Level Entry, Stand-by Generator, Swimming Pool, Wkshop - Detached

Style: Split Level Home

Water: Rain Water

Miscellaneous

Legal Description: "Harbour Haven", residence on a 1.5 acre estate situate on the northwestern end of Man-O-War