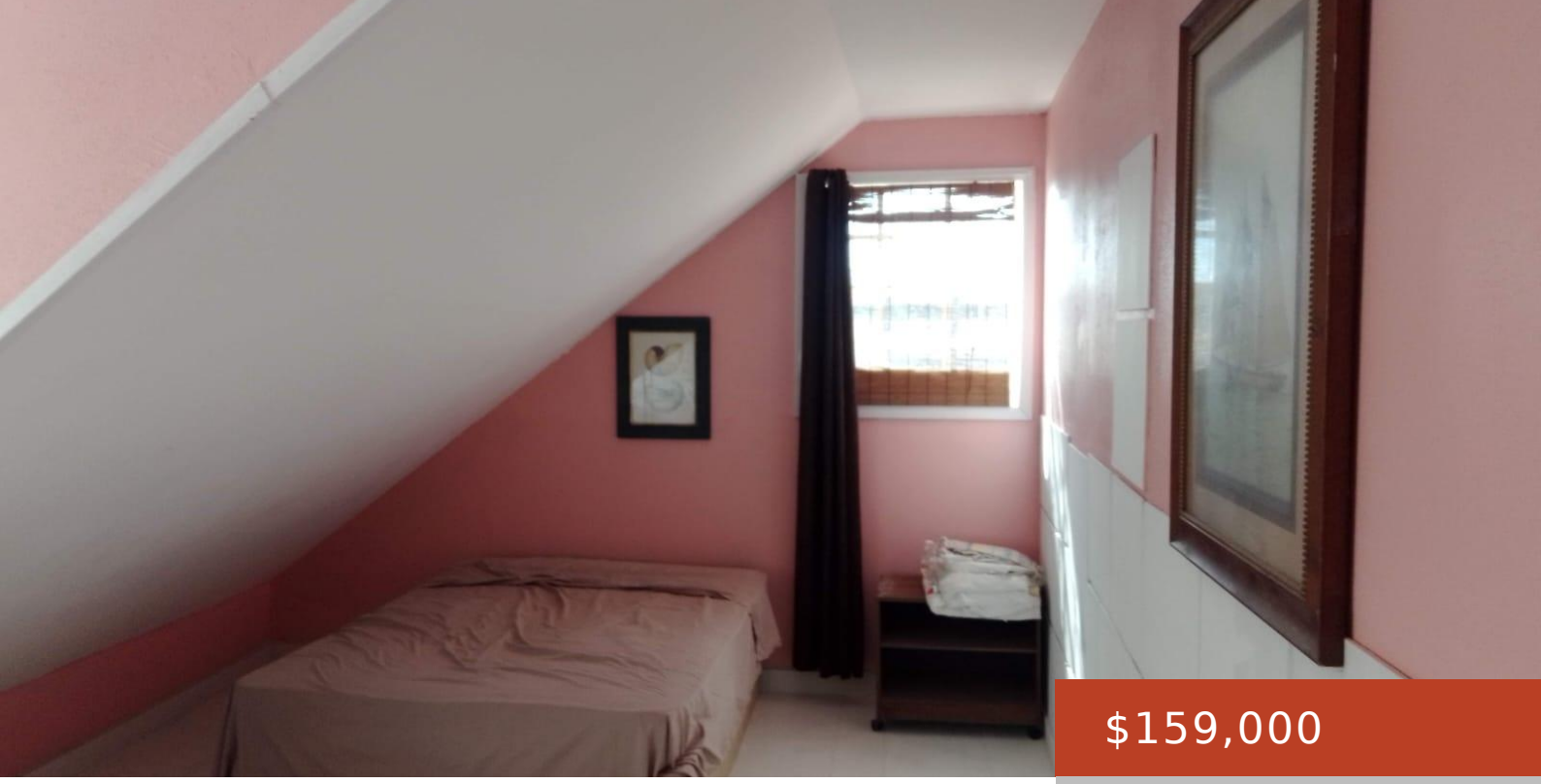

$159,000

- 3 beds
- 1 bath
- Single Family Home
- 1250 sq ft

DEVEAUX STREET

https://bahamabeachrealty.com

Located on Deveaux Street off East Street, this newly, very well built 3-bedroom, 1.5-bath home offers 1,250 sq. ft. of living space on a generous 3,500 sq. ft. lot. Sold fully furnished, it’s move-in ready for immediate rental income or personal use. The spacious yard provides ample room to build an additional unit, with significant...

Basics

Category: Single Family Home
Bedrooms: 3 beds
Bathrooms: 1 bath
Half baths: 1 half bath
Area: 1250 sq ft
Lot size: 3500 sq ft
Currency: BSD
Island: New Providence/Paradise Island
Lot: 23
Sale or Rent: For Sale Only
Date Listed: 2026-03-11T00:00:00
MLS ID: 66411

Call us now

Email: mail@bahamabeachrealty.com

Building Details

Foundation: Yes

Exterior material: Hardi Plank

Parking: Open

Construction: Concrete Block

Roof: Asphalt Shingle

Amenities & Features

Sewer: Connected

Air conditioning (Condo): None

Amenities: Furnished

Style: Single Family Lot

Water: City

Miscellaneous

Legal Description: 23 Deveaux Street New Providence

Call us now

Email: mail@bahamabeachrealty.com