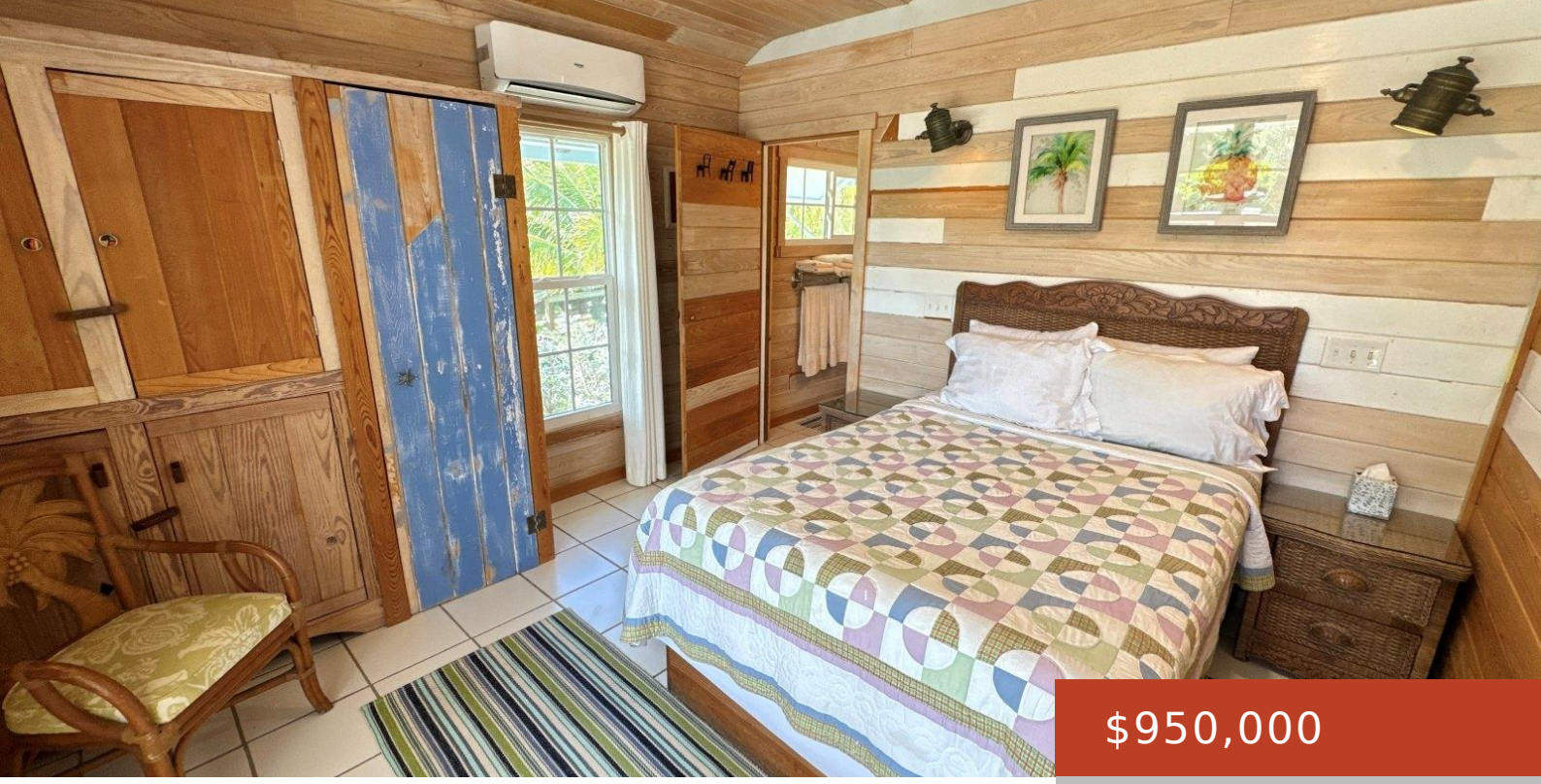

$950,000

- 2 beds
- 2 baths
- Single Family Home
- 960 sq ft

CLOUD NINE, NORTH END

https://bahamabeachrealty.com

Cloud Nine is a charming cottage located on the quiet north end of Elbow Cay, which is known for its idyllic out-island vibe. The cozy interiors open to a large, covered porch, which takes in the cool Bahama breezes while overlooking a beautiful tropical garden. From the cottage, you are a few minutes' walk from...

Basics

Category: Single Family Home
Bedrooms: 2 beds
Bathrooms: 2 baths
Area: 960 sq ft
Lot size: 10360 sq ft
Currency: USD
Island: Abaco
Lot: 69B
Subdivision: North End
Sale or Rent: For Sale Only
Date Listed: 2026-03-24T00:00:00
MLS ID: 66498

Call us now

Email: mail@bahamabeachrealty.com

Building Details

Foundation: Yes

Exterior material: Finished Concrete

Parking: Open

Construction: Concrete Block

Roof: Metal

Amenities & Features

Sewer: Septic - Yes

Shared Amenities: Dockage

Water: Rain Water

Amenities: Dock, Garden Area

Style: Bahamian Style

Air conditioning (Condo): Split

Outdoor Area (Condo): Garden

Miscellaneous

Legal Description: Cloud Nine, Lot 69B, North End, Elbow Cay

Site Influences: Family Oriented,Shopping Nearby,Quiet Area,Pets Allowed