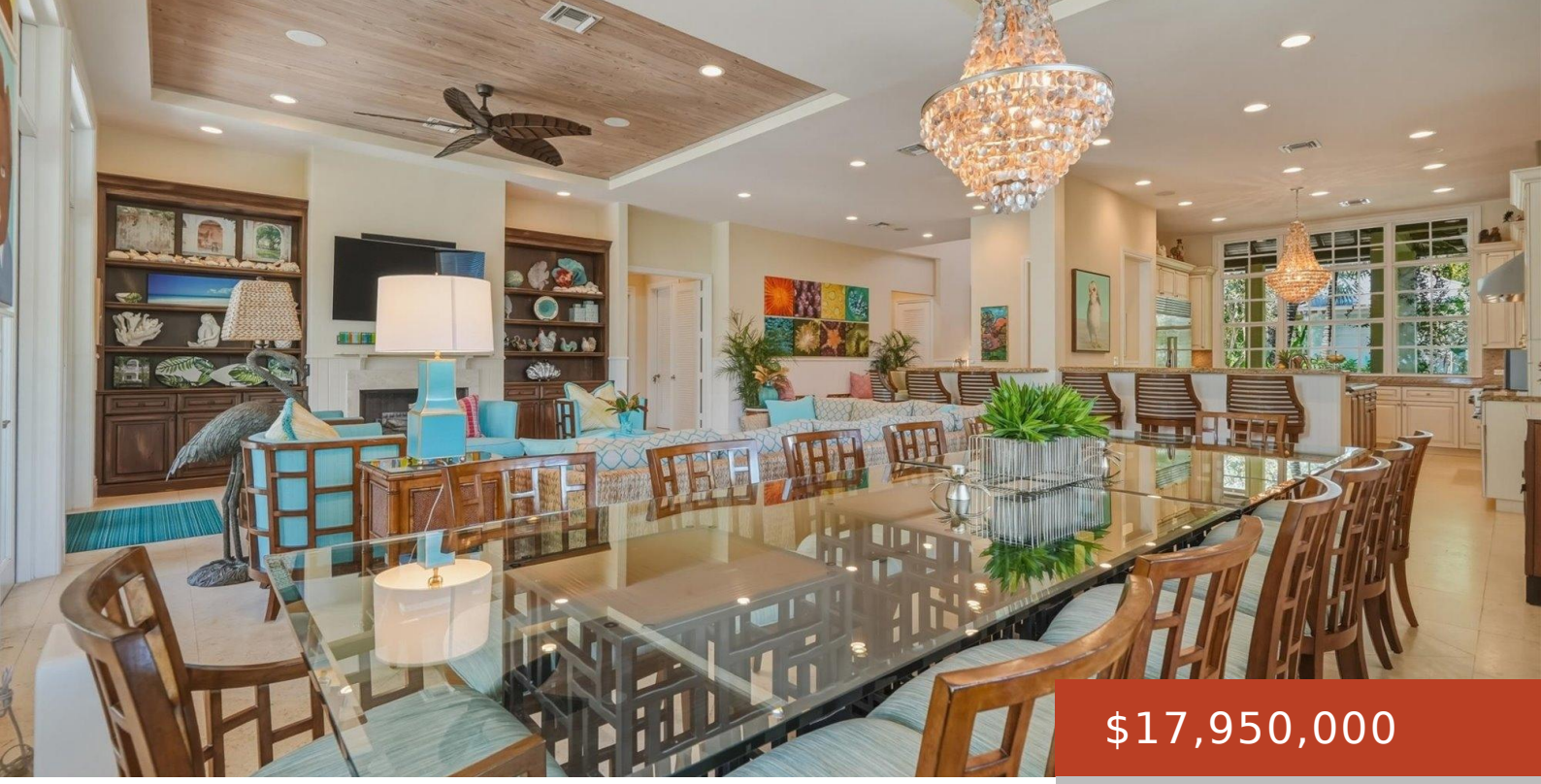

$17,950,000

- 5 beds
- 6 baths
- Condo, Single Family Home
- 23235 sq ft

BUTTONWOOD ESTATE

https://bahamabeachrealty.com

Widely regarded as one of Harbour Island’s finest harbour-front residences, Buttonwood offers exceptional craftsmanship, premier boating amenities, and spectacular west-facing sunsets. Set on a 0.5-acre harbour-front parcel with 142 ft. of frontage, this fully furnished residence features 6,000 sq. ft. under air, 5 bedroom suites, 6.5 baths, expansive living areas, and concrete block and poured...

Basics

Call us now

Email: mail@bahamabeachrealty.com

Category: Condo, Single Family Home
Bedrooms: 5 beds
Bathrooms: 6 baths
Half baths: 1 half bath
Area: 23235 sq ft
Lot size: 23235 sq ft
Currency: USD
Island: Eleuthera
Sale or Rent: For Sale Only
Date Listed: 2026-07-01T00:00:00
MLS ID: 67764

Building Details

Foundation: Yes
Construction: Concrete Block
Exterior material: Finished Concrete
Roof: Asphalt Shingle
Parking: Open

Amenities & Features

Sewer: Septic - Yes
Style: Multi-Family Lot
Air conditioning (Condo): Split
Water: Other
Amenities: Dock, Furnished

Miscellaneous

Legal Description: Buttonwood Estate, Parcel 2, Triana Shores, Harbour Island, Eleuthera

Call us now

Email: mail@bahamabeachrealty.com