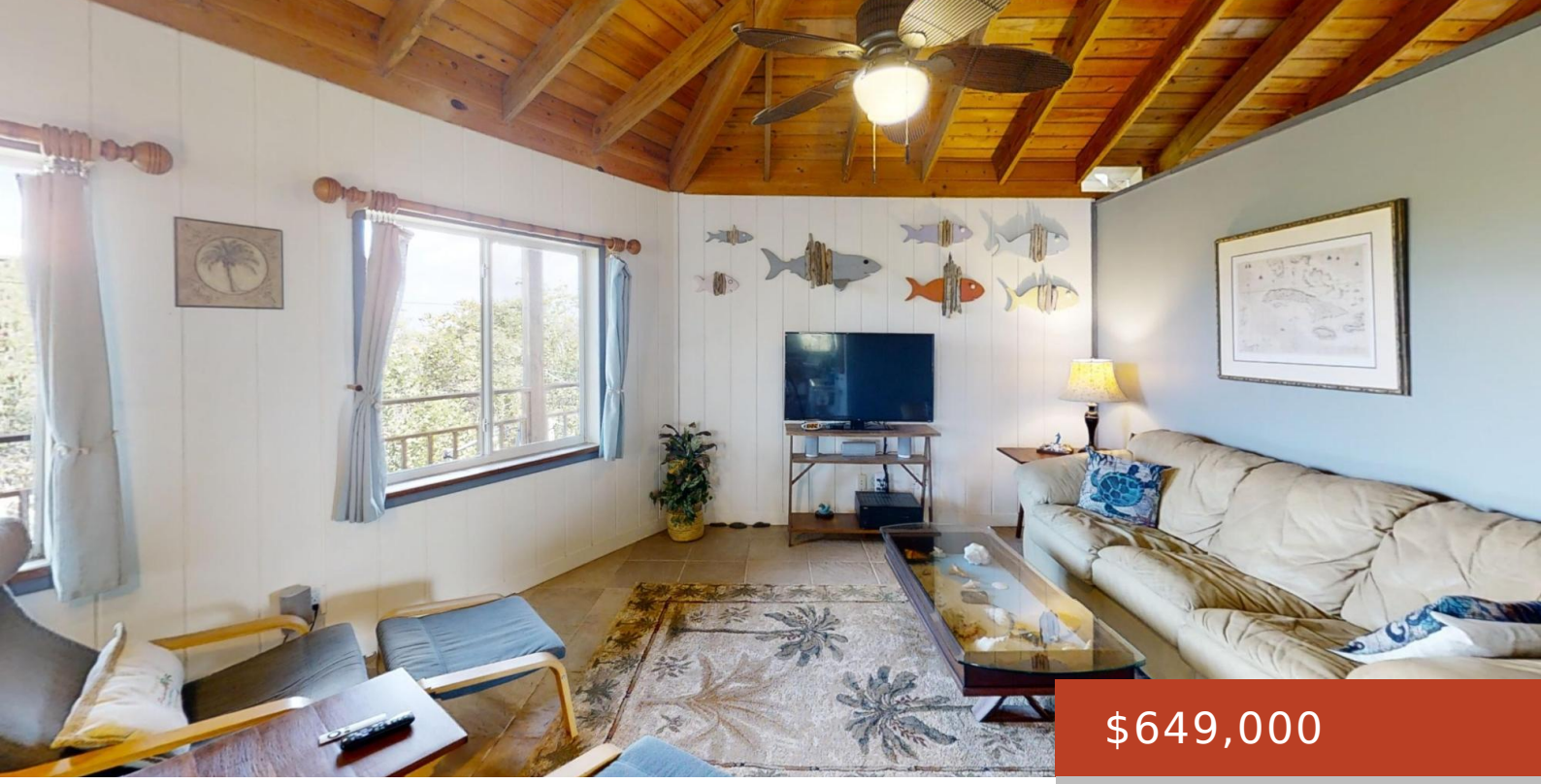

$649,000

- 4 beds
- 3 baths
- Single Family Home
- 4000 sq ft

BRENVILLE MILLER RD.

https://bahamabeachrealty.com

This spacious home along with a guest cottage sits in a tropical low maintenance setting with walkways between the homes where there is a hidden sundeck and garden area. This is a custom built 6-sided raised home with 360 degree views of the surrounding area including water and sunrise/sunset views. There are 2 bedrooms, 2...

Basics

Call us now

Email: mail@bahamabeachrealty.com

Category: Single Family Home

Bedrooms: 4 beds

Bathrooms: 3 baths

Half baths: 1 half bath

Area: 4000 sq ft

Lot size: 28362 sq ft

Year built: 2006

Currency: USD

Island: Long Island

Lot: 25 -26

Subdivision: Sunset Beach

Sale or Rent: For Sale Only

Date Listed: 2025-12-14T23:00:00

MLS ID: 65108

Building Details

Foundation: Yes

Construction: Concrete Block,Frame

Exterior material: Hardi Plank

Roof: Metal

Parking: Open

Amenities & Features

Sewer: Septic - Yes

Style: Single Family Lot

Air conditioning (Condo): Split

Water: Rain Water

Amenities: Furnished, Garden Area, Guest House, Hot Tub, Partial Furnished, Short Term Allowed, Wkshop in House

Miscellaneous

Legal Description: lots 25 and 26 on Brenville Miller Road, Weyms's, Long Island

Site Influences: Easy Access,Family Oriented,Private Setting,Low Maint Yard,Quiet Area,No Thru Road,Level Lot,Pets Allowed,Can Be Rented

Road: Street

Call us now

Email: mail@bahamabeachrealty.com