

PARCEL 5A-2, CALLED LOT #2

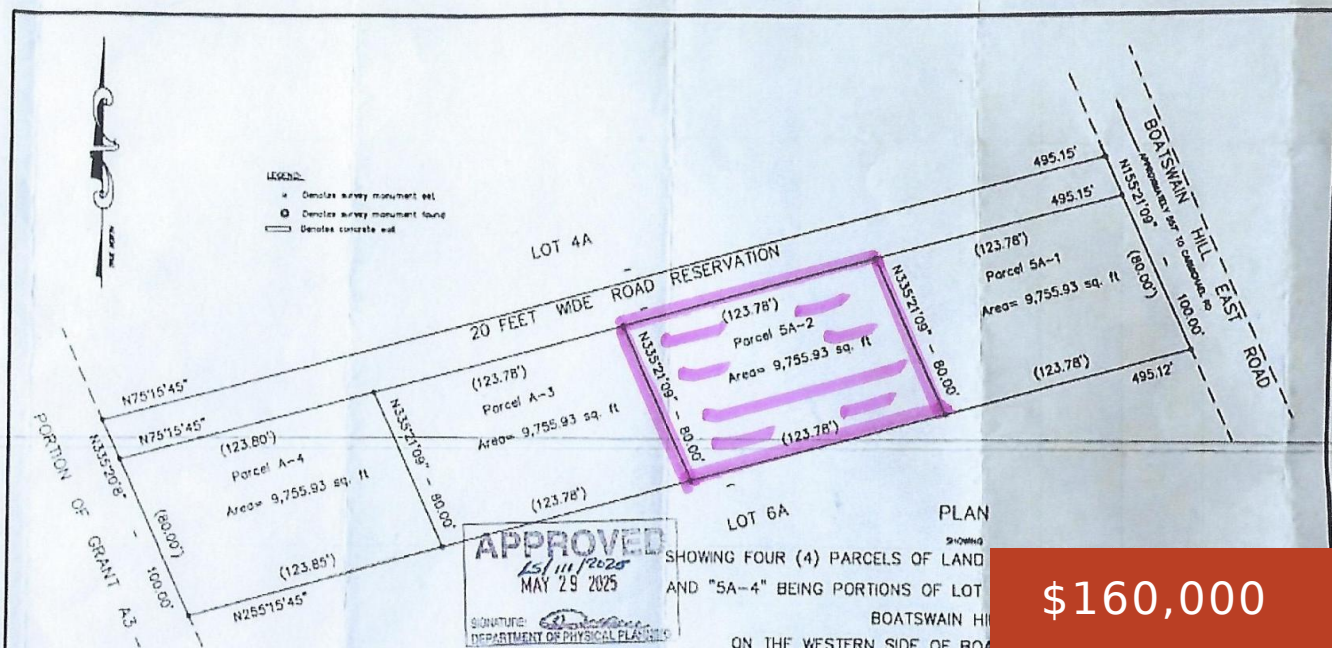

\$160,000

BOATSWAIN HILL EAST 5A-2

<https://bahamabeachrealty.com>

Luxurious, Captivating & Impeccable Boatswain Hill 9,755 square feet multifamily lot for sale! The area is safe, quiet and beautiful and it is close to Coral Harbour, Albany, restaurants, schools, churches, shopping, airports, the sea & many beaches! This lot would be great for a triplex or fourplex! We have only a few of these...

- 0 beds
- 0 baths
- Lots/Acreage
- 9755 sq ft



This site can't load Google Maps correctly.

Do you own this website?
[g.co/staticmaperror/signature](https://www.google.com/search?q=g.co/staticmaperror/signature)



Call us now

Email: mail@bahamabeachrealty.com



Basics

Category: Lots/Acreage

Bathrooms: 0 baths

Lot size: 9755 sq ft

Island: New Providence/Paradise Island

Sale or Rent: For Sale Only

MLS ID: 63910

Bedrooms: 0 beds

Area: 9755 sq ft

Currency: BSD

Lot: 5A-1

Date Listed: 2025-09-07T00:00:00

Building Details

Foundation: No

Exterior material: None

Parking: Street

Construction: None

Roof: Other

Amenities & Features

Sewer: Septic - Yes

Air conditioning (Condo): Other

Outdoor Area (Condo): None

Style: Multi-Family Lot

Water: City

Amenities: None

Nearby Schools

Middle School: Lyford Cay & Windsor

Elementary School: Lyford Cay & Windsor

Miscellaneous



Call us now

Email: mail@bahamabeachrealty.com



Legal Description: Boatswain Hill, Lot 5A -1, Named Lot #2, Portion of Crown Grant A3-145, New Providence, Bahamas.

Site Influences: Adult Oriented,Easy Access,Family Oriented,Highway Access,Hillside,Southern Exp,Low Maint Yard,Shopping Nearby,Recreation Nearby,Quiet Area,Seniors Oriented,Acreage,Fuel to Lot,Road - Paved,Phone to Lot,Pets Allowed

Road: Street

Restrictions: Unknown,None



Call us now

Email: mail@bahamabeachrealty.com

