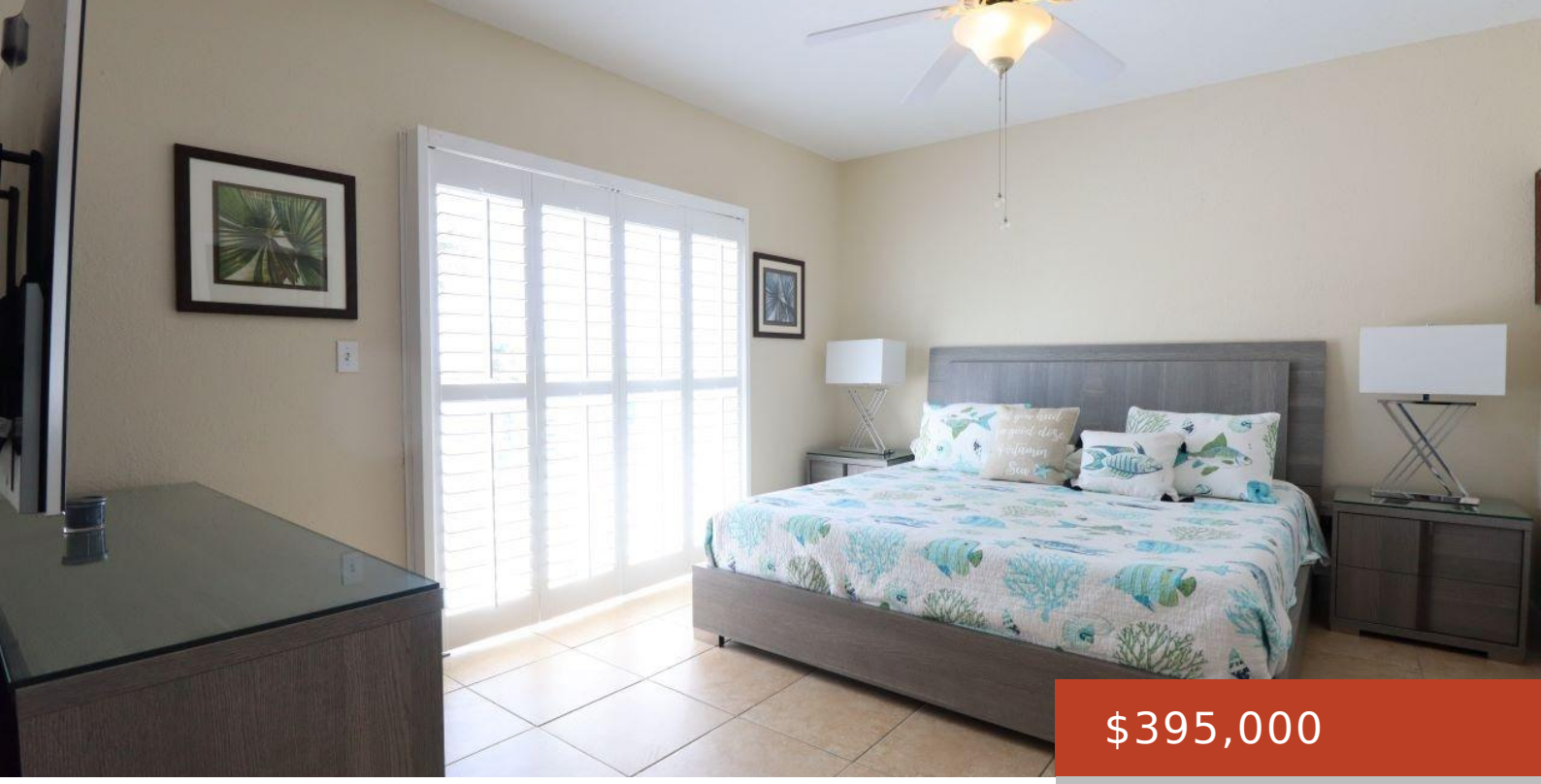

$395,000

- 3 beds
- 3 baths
- Condo
- 1854 sq ft

## BIMINI BAY RESORT

https://bahamabeachrealty.com

Introducing ‘I’m On Island Time’ Unit 31213, a little piece of paradise waiting for you in Bimini.This stunning two-story, three-bedroom townhome is a spacious 1,854 sq. ft. It is perfect for unforgettable family vacations or getaways with friends. The Millennium’s first floor features an open-concept design, with a beautifully decorated living room, dining area, family…

## Basics

**Category:** Condo
**Bathrooms: 3** baths
**Lot size: 0** sq ft
**Island:** Bimini
**Sale or Rent:** For Sale Only
**MLS ID:** 64230

**Bedrooms: 3** beds
**Area: 1854** sq ft
**Currency:** USD
**Lot:** NA
**Date Listed:** 2025-10-09T00:00:00

### Call us now

Email: mail@bahamabeachrealty.com

## Building Details

**Foundation:** Yes

**Floor covering:** Ceramic Tile

**Roof:** Bermuda

**Construction:** Concrete Block

**Exterior material:** Vinyl

**Parking:** Open

## Amenities & Features

**Laundry:** In Unit

**Style:** Townhouse

**Air conditioning (Condo):** Central

**Outdoor Area (Condo):** Covered Patio,Patio

**Sewer:** Connected

**Shared Amenities:** Pool Outdoor,Recreation Centre,Tennis Court(s),Wheelchair Access,Security System,Secured Entry,Storage Unit,Beach

**Water:** City

**Amenities:** Cable, Furnished, Impact Windows, Security System, Water Softener

## Miscellaneous

**Legal Description:** MIII 57-102 Known as Bimini Bay Unit #31213, North Bimini, Bimini, BS

**Monthly Assessment:** $1,618

**Site Influences:** Easy Access,Family Oriented,View - Ocean,Recreation Nearby,Quiet Area,No Thru Road,Landscaped,Marina Nearby,Pets Allowed,Can Be Rented,Gated Community,Beach Front

**Road:** Street

**Call us now**

Email: mail@bahamabeachrealty.com