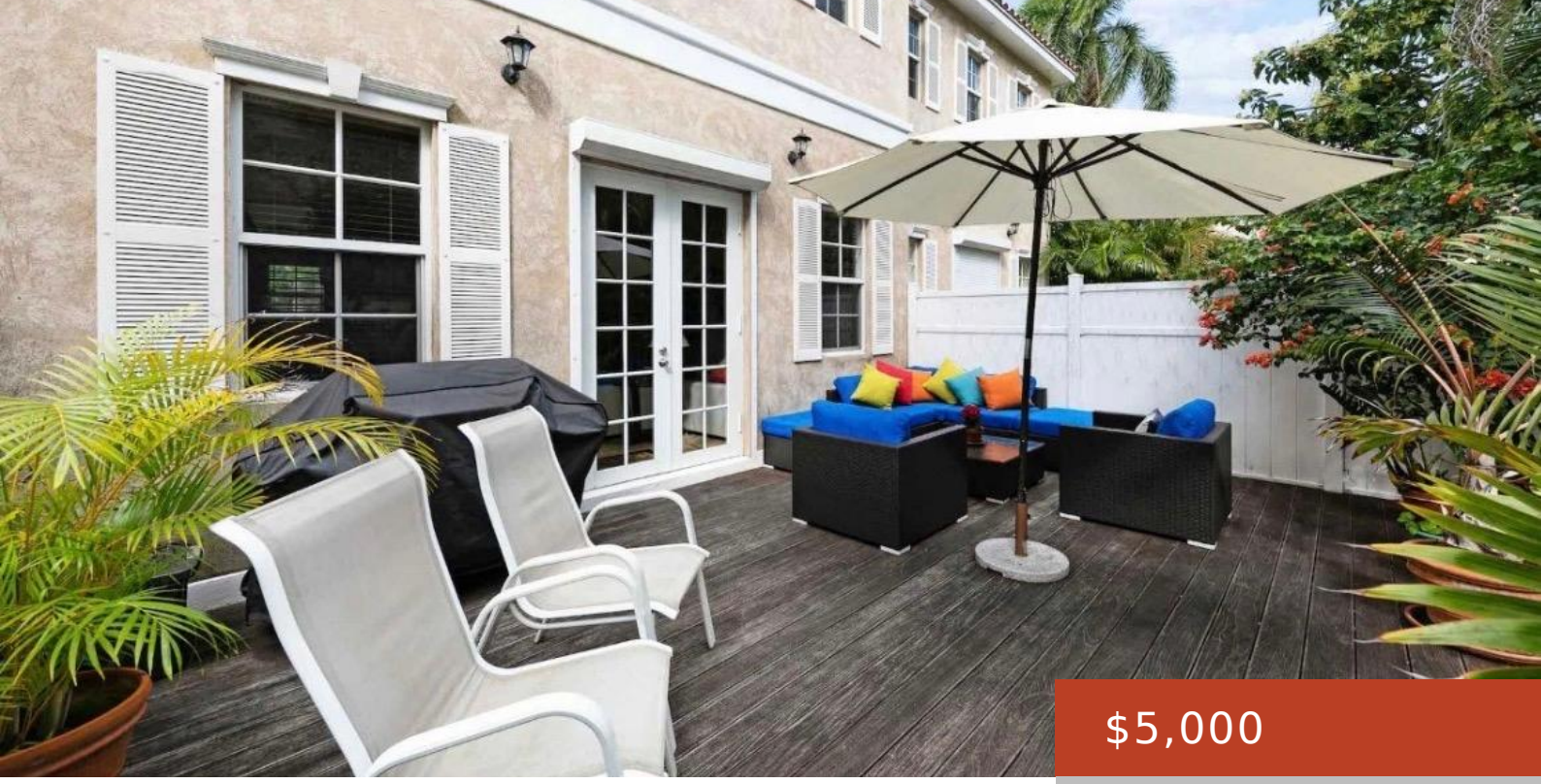

$5,000

- 2 beds
- 2 baths
- Half Duplex
- 1400 sq ft

BALMORAL

https://bahamabeachrealty.com

A well-kept two-story townhouse in Balmoral, ready to move into and enjoy right away. Downstairs, travertine tile runs through an open living, dining, and kitchen layout with good flow for entertaining. The kitchen has dark cabinetry, granite counters, and stainless steel appliances. French doors open onto a private wood deck, shaded by an umbrella and...

Basics

Call us now

Email: mail@bahamabeachrealty.com

Category: Half Duplex

Bedrooms: 2 beds

Bathrooms: 2 baths

Half baths: 1 half bath

Area: 1400 sq ft

Lot size: 1400 sq ft

Year built: 2014

Currency: Either

Island: New Providence/Paradise Island

Lot: H22

Subdivision: Balmoral

Rental Amount: $5,000

Sale or Rent: For Rent Only

Date Listed: 2026-10-07T00:00:00

MLS ID: 68240

Building Details

Foundation: Yes

Insulation (Ceiling): Unknown

Insulation (Walls): Unknown

Construction: Concrete Block,Steel/Concrete

Exterior material: Stucco

Roof: Tile

Parking: Multiple C/P

Amenities & Features

Laundry: In Unit

Sewer: Connected

Style: Townhouse

Shared Amenities: Clubhouse,Exercise Centre,Pool Outdoor,Tennis Court(s),Secured Entry

Air conditioning (Condo): Central

Water: City

Amenities: 24 Hour Security, Cable, Furnished, Garden Area, Hurricane Windows, Main Level Entry, Night Security, Roll Down Shutters, Swimming Pool

Miscellaneous

Legal Description: H22 Balmoral Townhouse

Call us now

Email: mail@bahamabeachrealty.com