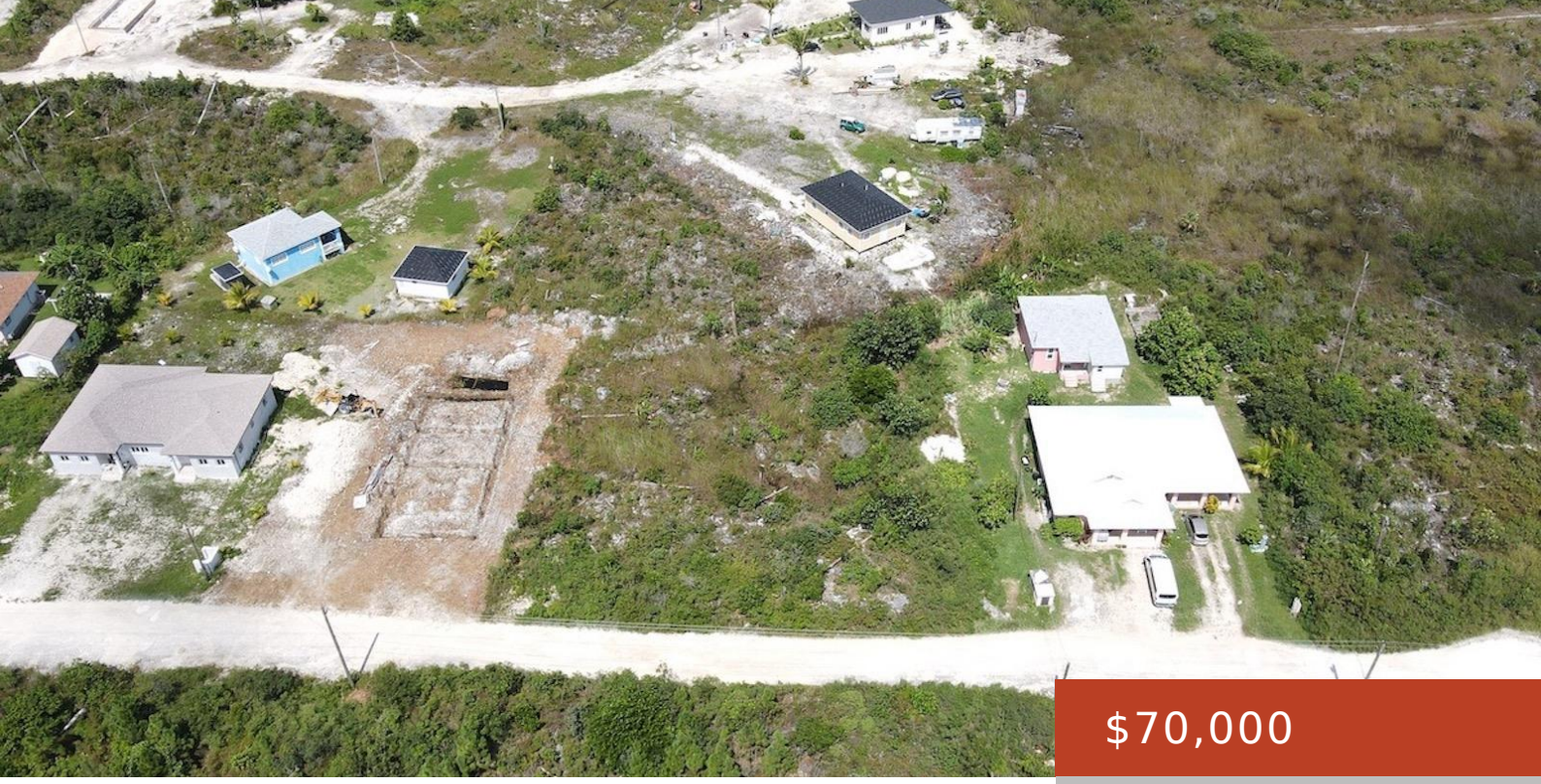

$70,000

- 0 beds
- 0 baths
- Lots/Acreage
- 12000 sq ft

BAHAMA CORAL ISLAND SUB 3

https://bahamabeachrealty.com

Spacious 12,000 sq. ft. lot offering 80 feet of frontage along an unpaved public road reservation within Bahama Coral Island Subdivision 3, Block J, Lot 22. This property presents an excellent opportunity for residential or investment purposes in an established subdivision

Basics

Category: Lots/Acreage
Bathrooms: 0 baths
Lot size: 12000 sq ft
Block: J
Lot: 22
Date Listed: 2026-08-25T00:00:00

Bedrooms: 0 beds
Area: 12000 sq ft
Currency: BSD
Island: Abaco
Sale or Rent: For Sale Only
MLS ID: 68317

Call us now

Email: mail@bahamabeachrealty.com

Building Details

Foundation: No

Exterior material: None

Parking: Other

Construction: None

Roof: Other

Amenities & Features

Sewer: None

Air conditioning (Condo): None

Amenities: Fully Fenced

Style: Other

Water: None

Miscellaneous

Legal Description: Block J, Lot 22, Bahama Coral Island Subdivision 3

Site Influences: Treed Lot,Quiet Area

Call us now

Email: mail@bahamabeachrealty.com