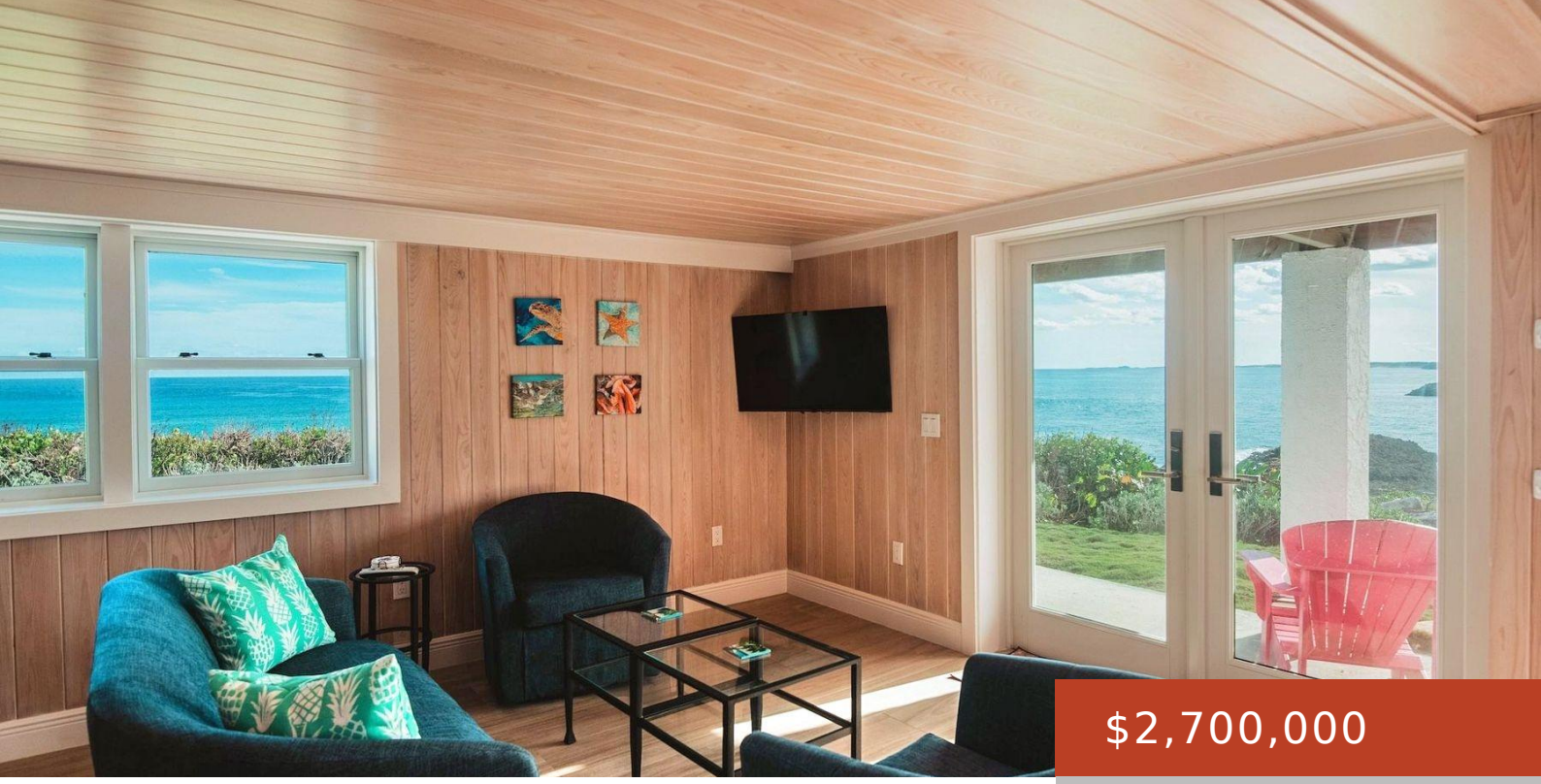

$2,700,000

- 2 beds
- 2 baths
- Single Family Home
- 1100 sq ft

A POINT OF VIEW

https://bahamabeachrealty.com

Point of View is a charming one-bedroom, 1.5-bath Bahamian cottage perched on the southern tip of Elbow Cay, offering what are considered the islandâ□□s most breathtaking ocean views. Overlooking the Atlantic Ocean and Tilloo Cut Channel, the home is designed for privacy and serenity. The main cottage features a covered porch perfect for sunrises and...

Basics

Category: Single Family Home
Bedrooms: 2 beds
Bathrooms: 2 baths
Area: 1100 sq ft
Lot size: 22216 sq ft
Currency: USD
Island: Abaco
Lot: 57
Sale or Rent: For Sale Only
Date Listed: 2026-06-19T00:00:00
MLS ID: 67644

Call us now

Email: mail@bahamabeachrealty.com

Building Details

Foundation: Yes

Exterior material: Other

Parking: Open

Construction: Concrete Block

Roof: Bermuda

Amenities & Features

Sewer: Septic - Yes

Air conditioning (Condo): Split

Amenities: Additional Accom., Dock, Furnished, Garden Area, Guest House, Hurricane Windows, Swimming Pool

Style: 2 Storey-Main L Entry

Water: Rain Water

Miscellaneous

Legal Description: 1 Bedroom cottage with studio, pool and dock slip

Call us now

Email: mail@bahamabeachrealty.com