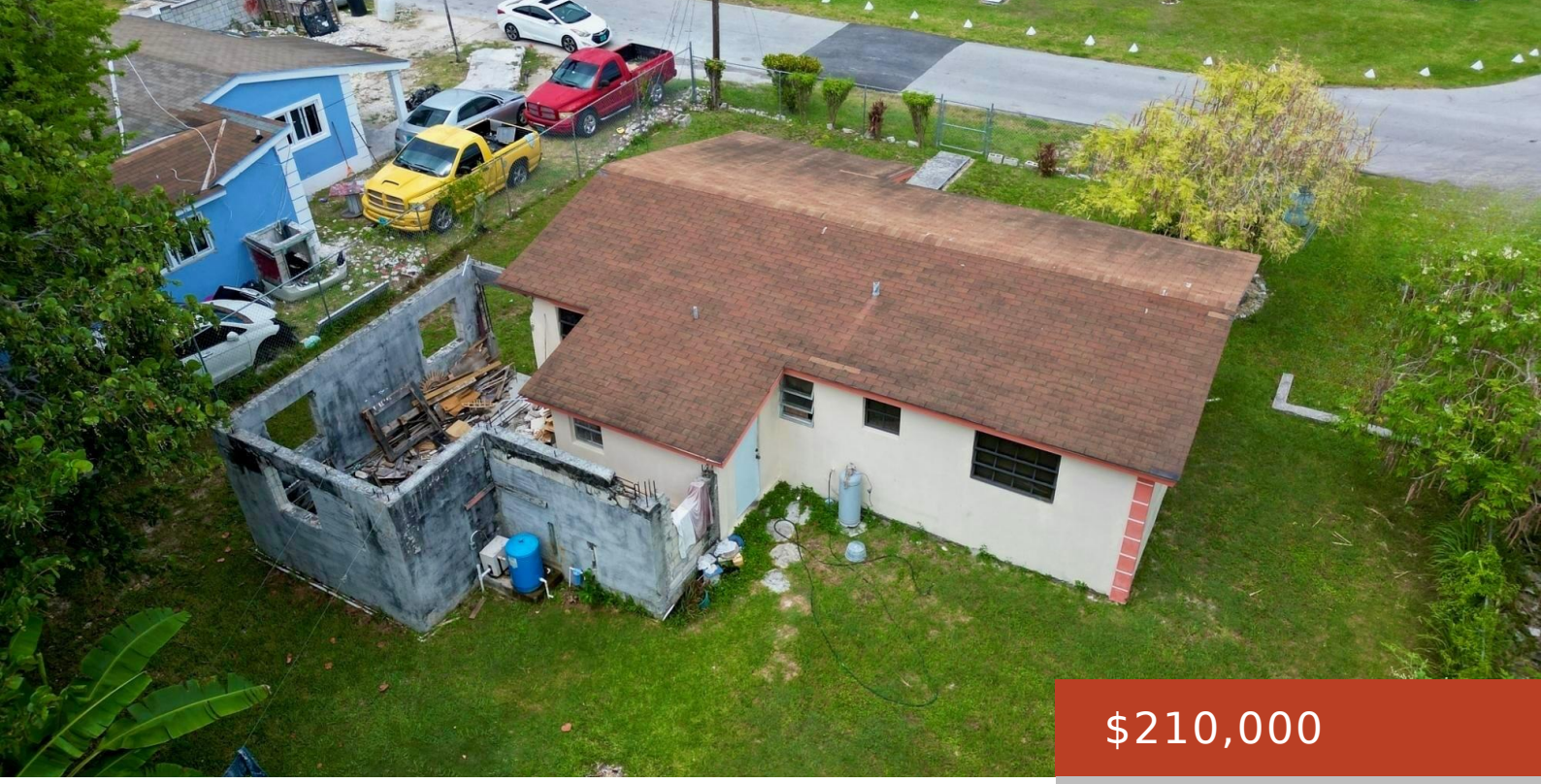

$210,000

- 3 beds
- 1 bath
- Single Family Home
- 5000 sq ft

60 ANTIGUA STREET

https://bahamabeachrealty.com

Welcome to House #60, Lot #1 on Antigua Street in the Elizabeth Estates Subdivision. This single-family home offers a unique opportunity for those seeking a fixer-upper with great potential. Situated in a family-oriented community, this property is ideal for those looking to establish roots in a well-developed residential area surrounded by schools, grocery stores, nearby...

Basics

Call us now

Email: mail@bahamabeachrealty.com

Category: Single Family Home

Bedrooms: 3 beds

Bathrooms: 1 bath

Area: 5000 sq ft

Lot size: 5000 sq ft

Year built: 1985

Currency: BSD

Island: New Providence/Paradise Island

Lot: 1

Subdivision: Elizabeth Estates

Sale or Rent: For Sale Only

Date Listed: 2025-08-08T00:00:00

MLS ID: 63562

Building Details

Foundation: Yes

Insulation (Ceiling): Yes

Insulation (Walls): Yes

Construction: Concrete Block

Floor covering: 1, Ceramic Tile

Exterior material: Finished Concrete

Roof: Asphalt Shingle

Parking: Open, Street

Amenities & Features

Laundry: None

Sewer: Septic - Yes

Style: Bahamian Style

Air conditioning (Condo): None

Water: City

Outdoor Area (Condo): Private Yard,Porch,Fruit Trees

Amenities: Fully Fenced, Garden Area, Kitchen Built-in(s), Main Level Entry

Nearby Schools

Middle School: L.W. Young

Elementary School: Thelma Gibson Primary

Miscellaneous

Call us now

Email: mail@bahamabeachrealty.com

Legal Description: Lot #1, House #60, Antigua Street, Elizabeth Estates Subdivision, Nassau, Bahamas

Site Influences: Adult Oriented,Easy Access,Family Oriented,Highway Access,Low Maint Yard,Shopping Nearby,Recreation Nearby,Seniors Oriented,Road - Paved,Level Lot

Road: Street

Call us now

Email: mail@bahamabeachrealty.com