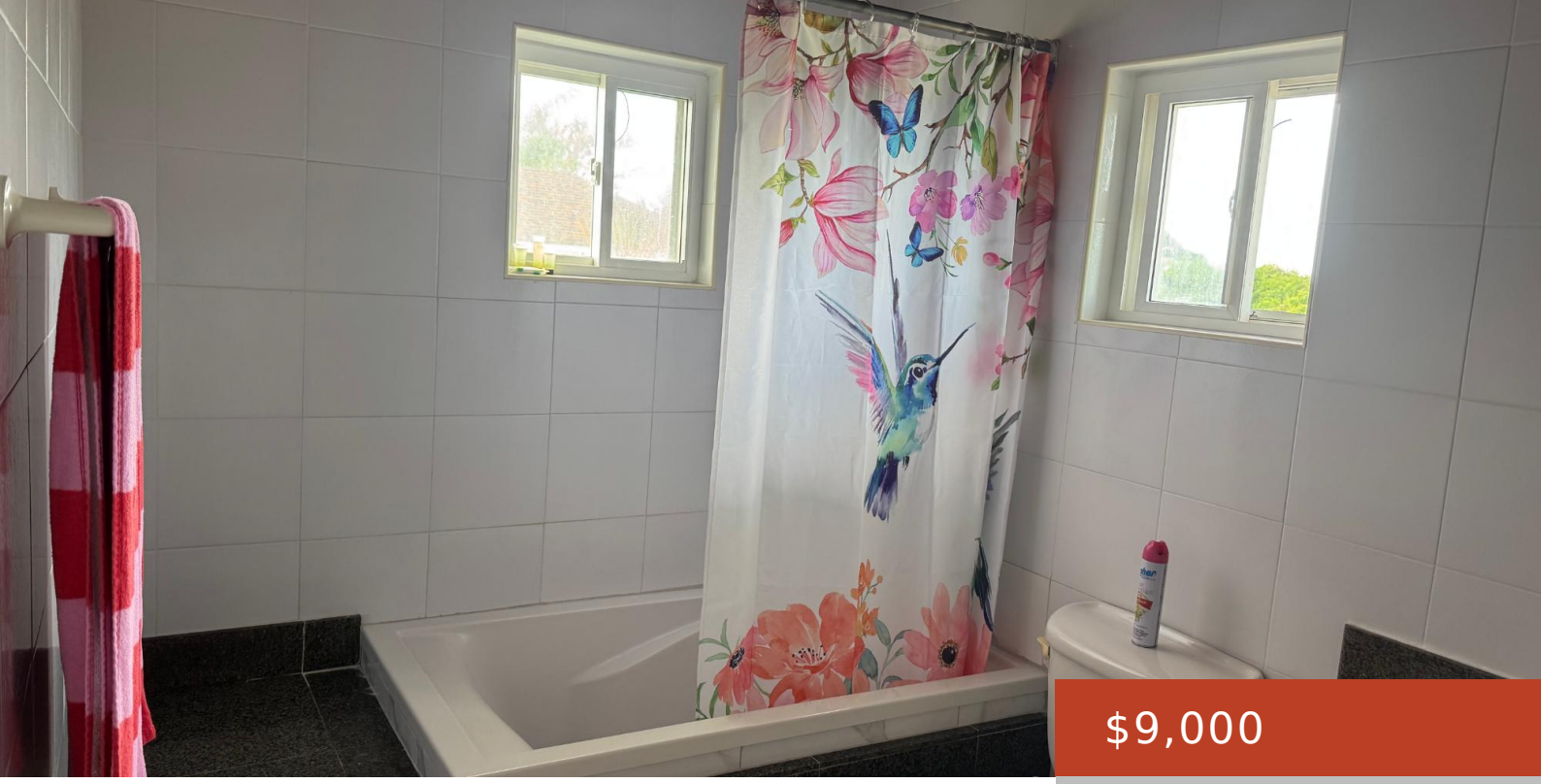

$9,000

- 6 beds
- 5 baths
- Half Duplex, Single Family Home
- 5500 sq ft

58, YAMACRAW HILL ROAD

https://bahamabeachrealty.com

Seaside Paradise is a Beautiful, Spacious Colonial Home with attached Townhome or granny flat. Seaside Spacious, Colonial style home across the street from Ocean with large balconies overlooking the Sea. There are six bedrooms and 5-1/2 bathrooms in the main residence with an additional two bedrooms and one bath in the Townhome. There are Two...

Basics

Call us now

Email: mail@bahamabeachrealty.com

Category: Half Duplex, Single Family Home

Bedrooms: 6 beds

Bathrooms: 5 baths

Half baths: 1 half bath

Area: 5500 sq ft

Lot size: 40000 sq ft

Year built: 1980

Currency: BSD

Island: New Providence/Paradise Island

Lot: 58

Subdivision: Yamacraw Road

Rental Amount: $9,000

Sale or Rent: For Rent Only

Date Listed: 2026-04-26T00:00:00

MLS ID: 66843

Building Details

Foundation: Yes

Construction: Concrete Block

Floor covering: 2, Ceramic Tile

Exterior material: Finished Concrete

Roof: Bermuda

Parking: Open

Amenities & Features

Laundry: In Unit

Sewer: Septic - Yes

Style: 2 Storey-Main L Entry

Air conditioning (Condo): Central

Water: City

Outdoor Area (Condo): Gazebo,Covered Patio,Patio,Pool

Amenities: Fully Walled, Furnished, Hurricane Windows, Stand-by Generator, Swimming Pool

Nearby Schools

Middle School: Saint Andrews

Miscellaneous

Call us now

Email: mail@bahamabeachrealty.com

Legal Description: Yamacraw Hill road 2 story 5 bed 4 1/2 bath in a 2 acre property for rent. Pool and back up generator. Located on Yamacraw Hill road.

Monthly Assessment: $100

Road: Street

Call us now

Email: mail@bahamabeachrealty.com