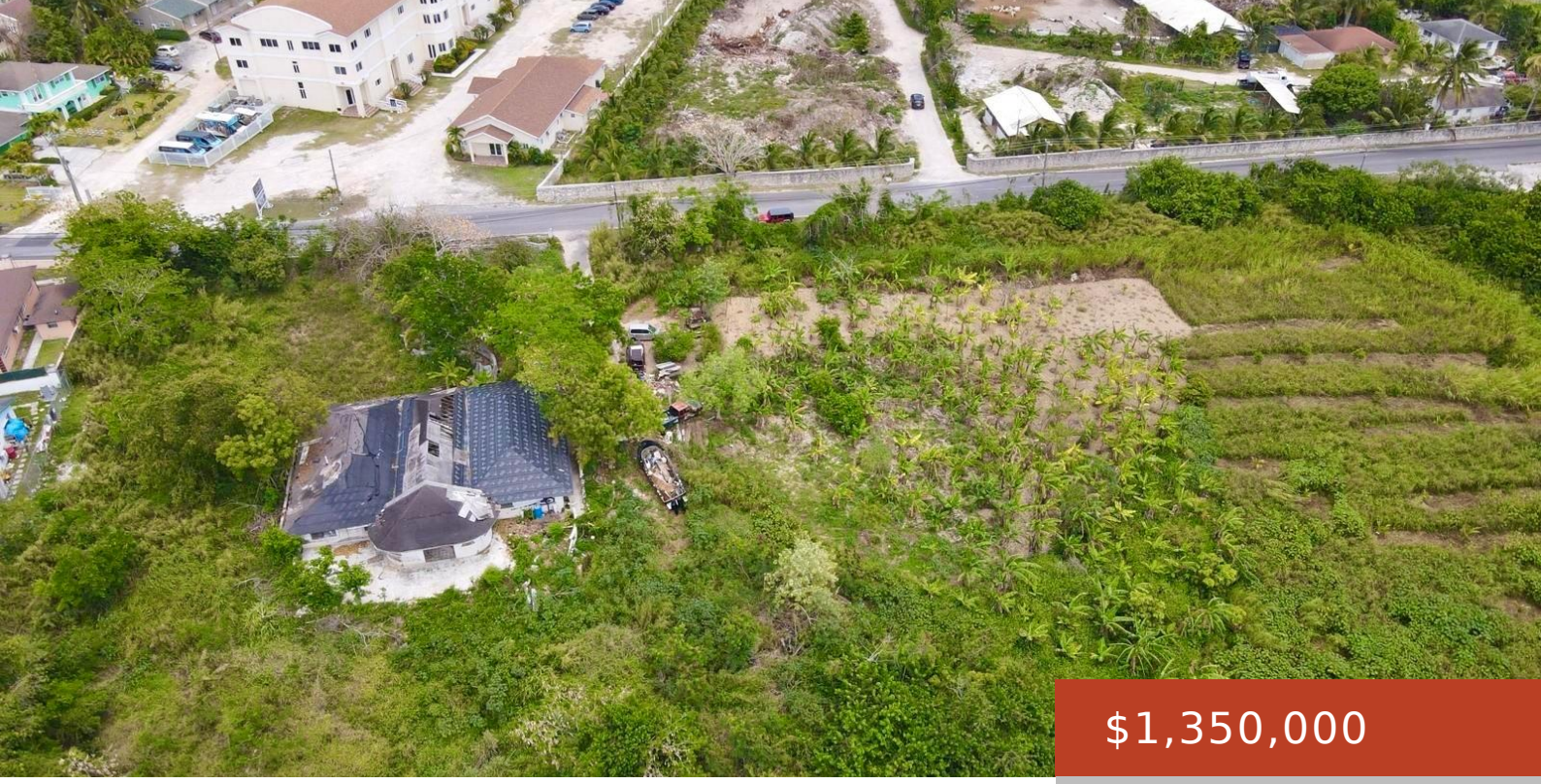

$1,350,000

- 0 beds
- 0 baths
- Lots/Acreage
- 193800 sq ft

4 ACRES BACARDI ROAD

https://bahamabeachrealty.com

Unlock the potential of this exceptional 4-acre development site with approximately 200 feet of road frontage on bustling Bacardi Road. This property, situated just off Carmichael Road, is a developer’s dream, perfectly positioned in a thriving residential area. Less than a 15-minute drive from the international airport, ensuring easy access for residents and visitors. Close…

Basics

Category: Lots/Acreage
Bedrooms: 0 beds
Bathrooms: 0 baths
Area: 193800 sq ft
Lot size: 193800 sq ft
Currency: BSD
Island: New Providence/Paradise Island
Lot: NA
Sale or Rent: For Sale Only
Date Listed: 2026-04-17T00:00:00
MLS ID: 66750

Call us now

Email: mail@bahamabeachrealty.com

Building Details

Foundation: No

Exterior material: None

Parking: Open

Construction: None

Roof: Other

Amenities & Features

Sewer: None

Air conditioning (Condo): None

Amenities: None

Style: Other

Water: City

Miscellaneous

Legal Description: 4 Acre Parcel on Bacardi Road

Call us now

Email: mail@bahamabeachrealty.com