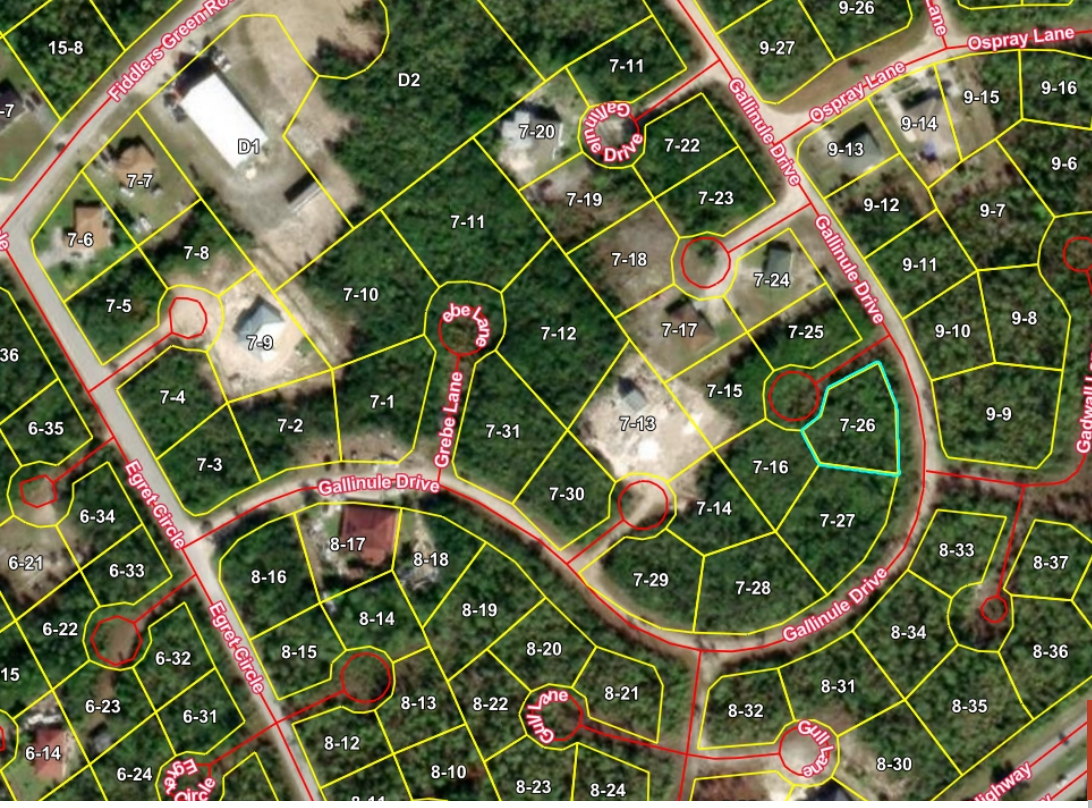

$32,000

- 0 beds
- 0 baths
- Lots/Acreage
- 14000 sq ft

26, GALLINULE DR. YEOMAN WOOD

https://bahamabeachrealty.com

This single family propety happens to be located in an up and comng area where there is new construction of homes. The location is very convenient for both to the center of the town as well as beaches and entertainment areas and with an annual service charge of only $40.00 per year.

Basics

Category: Lots/Acreage
Bathrooms: 0 baths
Lot size: 14000 sq ft
Block: 7
Lot: 26
Date Listed: 2026-04-30T00:00:00

Bedrooms: 0 beds
Area: 14000 sq ft
Currency: USD
Island: Grand Bahama/Freeport
Sale or Rent: For Sale Only
MLS ID: 66956

Call us now

Email: mail@bahamabeachrealty.com

Building Details

Foundation: No

Exterior material: None

Parking: Open

Construction: None

Roof: Other

Amenities & Features

Sewer: None

Air conditioning (Condo): None

Amenities: None

Style: Single Family Lot

Water: City

Miscellaneous

Legal Description: Lot 26 block 7 Unit 3 Yeoman Wood Gand Bahama

Call us now

Email: mail@bahamabeachrealty.com