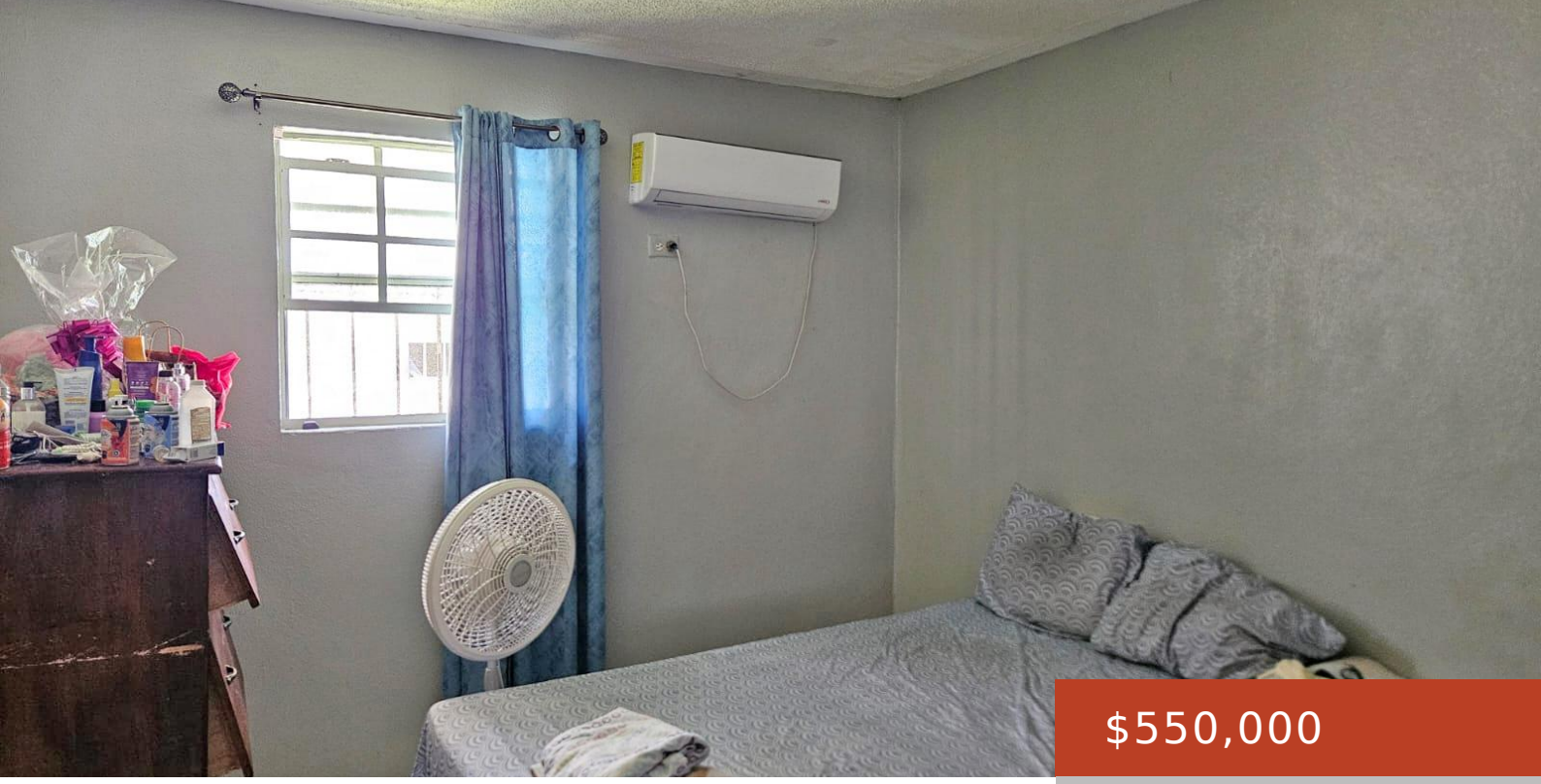

$550,000

- 11 beds
- 11 baths
- Apartment Complex
- 12358 sq ft

CARMEN CLOSE SUB.

https://bahamabeachrealty.com

Income-Generating 11-Unit Apartment Complex â Blue Hill Road Area, New Providence Situated on two spacious lots totaling 11,740 sq. ft., this 11-unit apartment complex is a rare investment opportunity in the growing Blue Hill Road area of New Providence. Each unit features a 1-bedroom, 1-bathroom layout with an open-concept kitchen and living area, designed for...

Basics

Category: Apartment Complex
Bedrooms: 11 beds
Bathrooms: 11 baths
Area: 12358 sq ft
Lot size: 12358 sq ft
Currency: USD
Island: New Providence/Paradise Island
Lot: 2A
Sale or Rent: For Sale Only
Date Listed: 2025-06-02T00:00:00
MLS ID: 62733

Call us now

Email: mail@bahamabeachrealty.com

Building Details

Foundation: Yes

Floor covering: Mixed

Roof: Asphalt Shingle

Construction: Concrete Block

Exterior material: Finished Concrete

Parking: Open

Amenities & Features

Laundry: None

Style: Apartment

Water: City

Sewer: Connected

Air conditioning (Condo): Split

Amenities: None

Miscellaneous

Legal Description: CARMEN CLOSE SUBDIVISION

Road: Street

Site Influences: Rural Setting,Shopping Nearby,Quiet Area

Call us now

Email: mail@bahamabeachrealty.com